

SURVEY RECORD

JOB NO. 120-4847

DATE 8/25-66

NAME Mr. John J. Murphy

ADDRESS 428 9th St, Neenah, Wis.

PHONE Home - 2-3752
Office - 2-9101

Description Survey & desc of parcels in
the NW 1/4 of Sec 6, T19N, R17E, Twp Neenah,
Winnebago Co., Wis.

SURVEY
MADE BY:

COST

DATE

PRICE

F.C. - 13 - 65.00

J.V. - 15 - 75.00

W.M. - 8 - 40.00

180.00

17 I.P. - 6.80

186.80

9/20/23/66

186 ⁸⁰/₁₀₀

INVOICE NO.

#5464

10-13-66

Remarks:

Met Don Fischel

Winnebago Co.

Legal Des B

North $\frac{1}{2}$ of NW $\frac{1}{4}$ of the
SE $\frac{1}{4}$ of NW $\frac{1}{4}$ of sec 6
TWP 19 north of R 17 E.

The west $\frac{1}{2}$ of the NE $\frac{1}{4}$ of
the NW fractional $\frac{1}{4}$ of sec 6
TWP 19 North of R 17 E

Excepting therefrom the
West 150 ft of the north
180 ft all in the town of
Neenah.

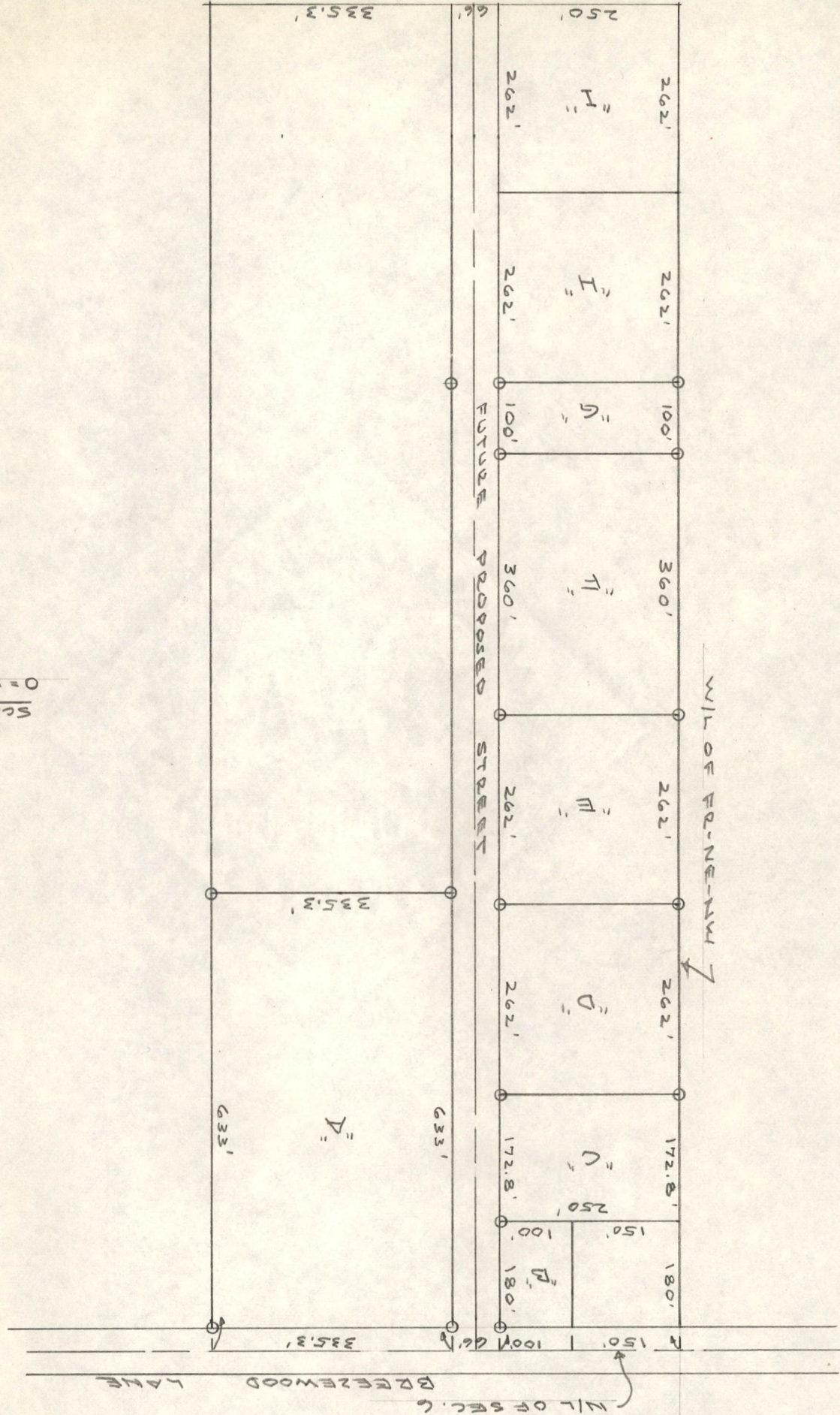

SCALE: 1"=200'



October 7, 1966

Descriptions for John J. Murphy
Job No. 120-4847

page 1 of 2 pages

Parcel "A"

A parcel of land in the fractional Northeast $\frac{1}{4}$ of the Northwest $\frac{1}{4}$ (FR-NE-NW) of Section 6, Township 19 North, Range 17 East, Town of Neenah, Winnebago County, Wisconsin, bounded and described as follows:

Commencing at the northwest corner of the FR-NE-NW of said Section 6; thence Easterly, along the north line of Section 6, 316.0 feet to the point of beginning; thence Southerly, parallel with the west line of the FR-NE-NW, 633.0 feet; thence Easterly, parallel with the north line of Section 6, 335.3 feet to the east line of the west one-half of the FR-NE-NW; thence Northerly, along said east line, 633.0 feet to the north line of Section 6; thence Westerly, along the west line of Section 6, 335.3 feet to the point of beginning and containing 4.87 acres of land, more or less.

Parcel "D"

A parcel of land in the fractional Northeast $\frac{1}{4}$ of the Northwest $\frac{1}{4}$ (FR-NE-NW) of Section 6, Township 19 North, Range 17 East, Town of Neenah, Winnebago County, Wisconsin, bounded and described as follows:

Commencing at the northwest corner of the FR-NE-NW of said Section 6; thence Southerly, along the west line of said FR-NE-NW, 352.8 feet to the point of beginning; thence continuing Southerly, along said west line, 262.0 feet; thence Easterly, parallel with the north line of Section 6, 250.0 feet; thence Northerly, parallel with the west line of the FR-NE-NW, 262.0 feet; thence Westerly, 250.0 feet to the point of beginning and containing 1.50 acres of land, more or less.

October 7, 1966

Descriptions for John J. Murphy
Job No. 120-4847

page 2 of 2 pages

Parcel "F"

A parcel of land in the fractional Northeast $\frac{1}{4}$ of the Northwest $\frac{1}{4}$ (FR-NE-NW) of Section 6, Township 19 North, Range 17 East, Town of Neenah, Winnebago County, Wisconsin, bounded and described as follows:

Commencing at the northwest corner of the FR-NE-NW of said Section 6; thence Southerly, along the west line of said FR-NE-NW, 876.8 feet to the point of beginning; thence continuing Southerly, along said west line 360.0 feet; thence Easterly, parallel with the north line of Section 6, 250.0 feet; thence Northerly, parallel with the west line of the FR-NE-NW, 360.0 feet; thence Westerly, 250.0 feet to the point of beginning and containing 2.07 acres of land, more or less.

Parcel "G"

A parcel of land in the fractional Northeast $\frac{1}{4}$ of the Northwest $\frac{1}{4}$ (FR-NE-NW) of Section 6, Township 19 North, Range 17 East, Town of Neenah, Winnebago County, Wisconsin, bounded and described as follows:

Commencing at the northwest corner of the FR-NE-NW of said Section 6; thence Southerly, along the west line of said FR-NE-NW, 1236.8 feet to the point of beginning; thence continuing Southerly, along said west line 100.0 feet; thence Easterly, parallel with the north line of Section 6, 250.0 feet; thence Northerly, parallel with the west line of the FR-NE-NW, 100.0 feet; thence Westerly, 250.0 feet to the point of beginning and containing 0.57 acre of land, more or less.

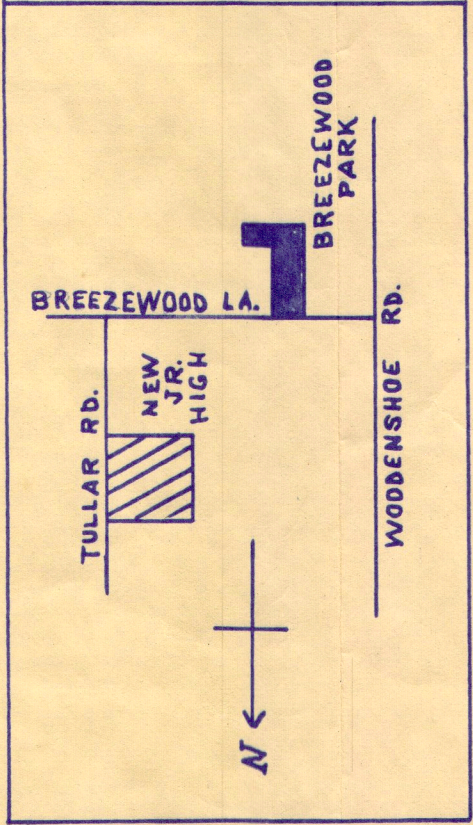

BREEZEWOOD PARK

J. MURPHY

D. FISHEL

$3/32" = 10 ft.$

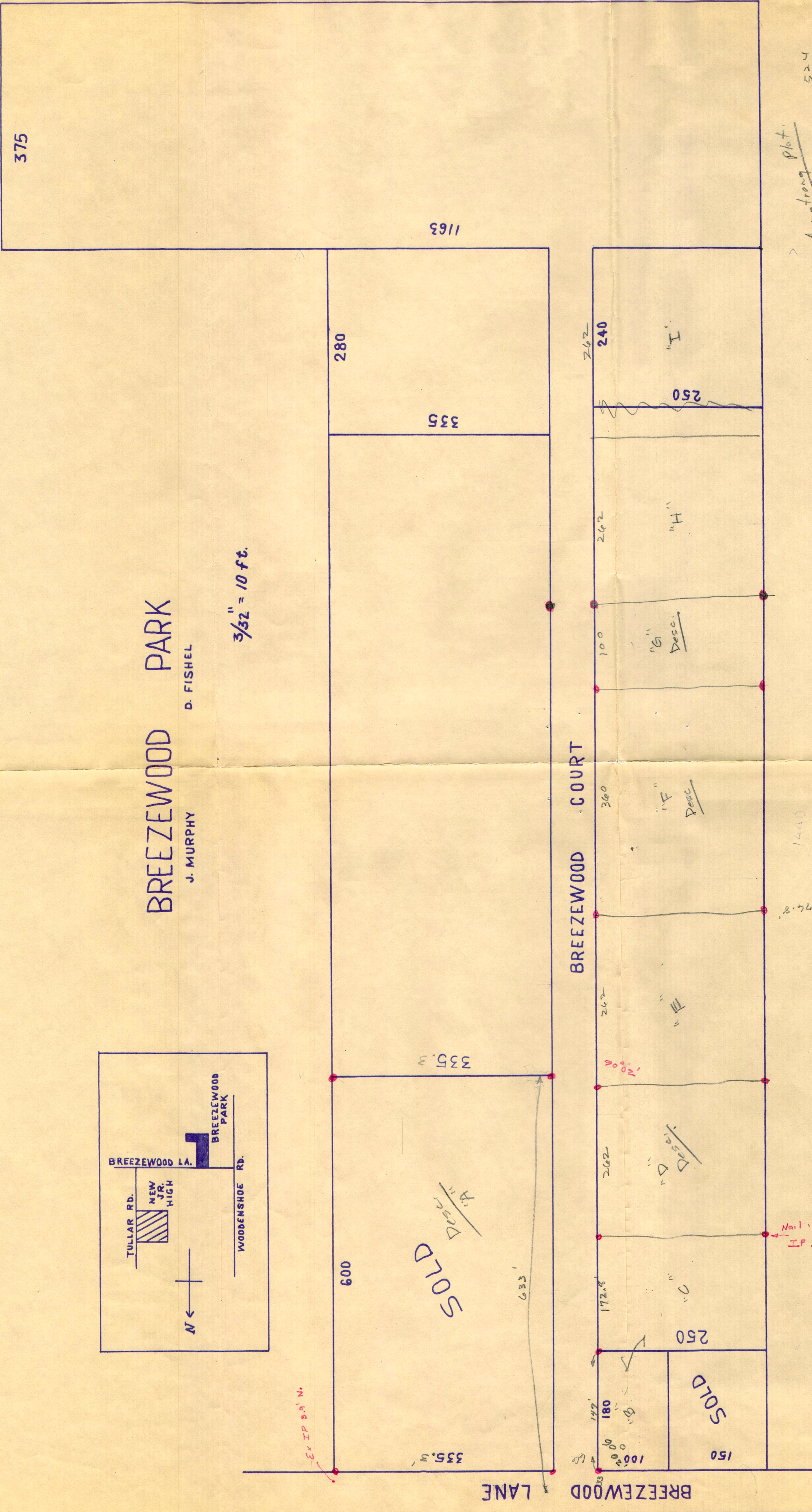

Amstrong Plat.

1440

Nail in fe. Post for depth
IP .35' E.

524
524
1048
460
172.8
1680.8
180
1860.8

501.3
316
185.3
150.1
335.3

335

501.3

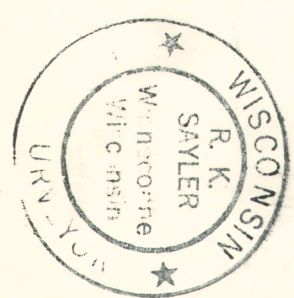
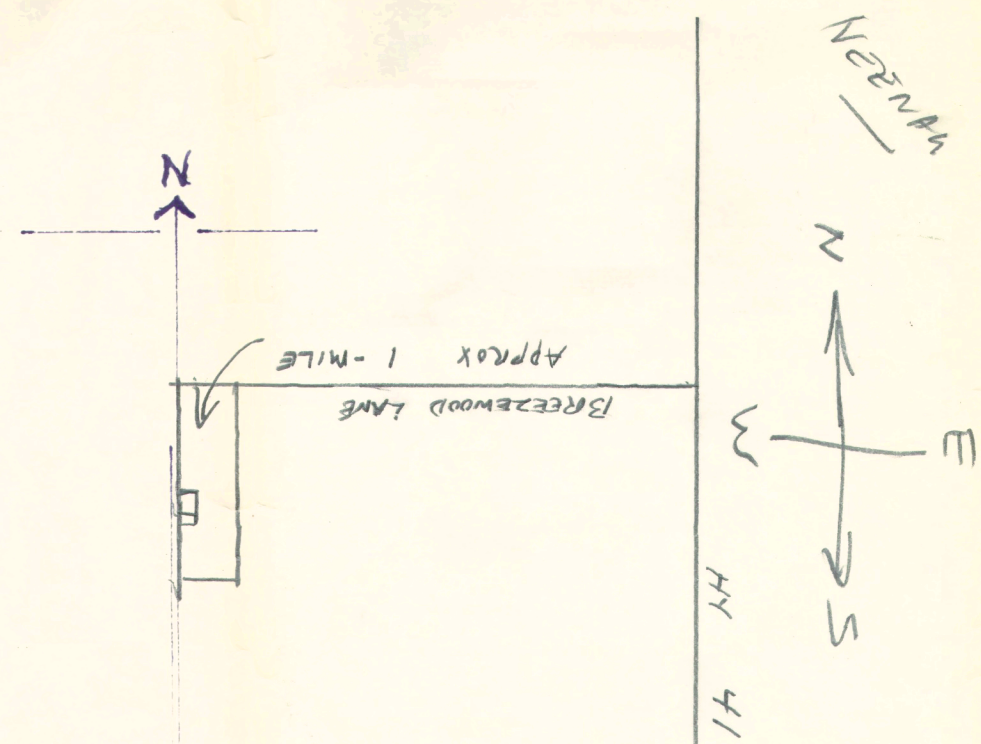
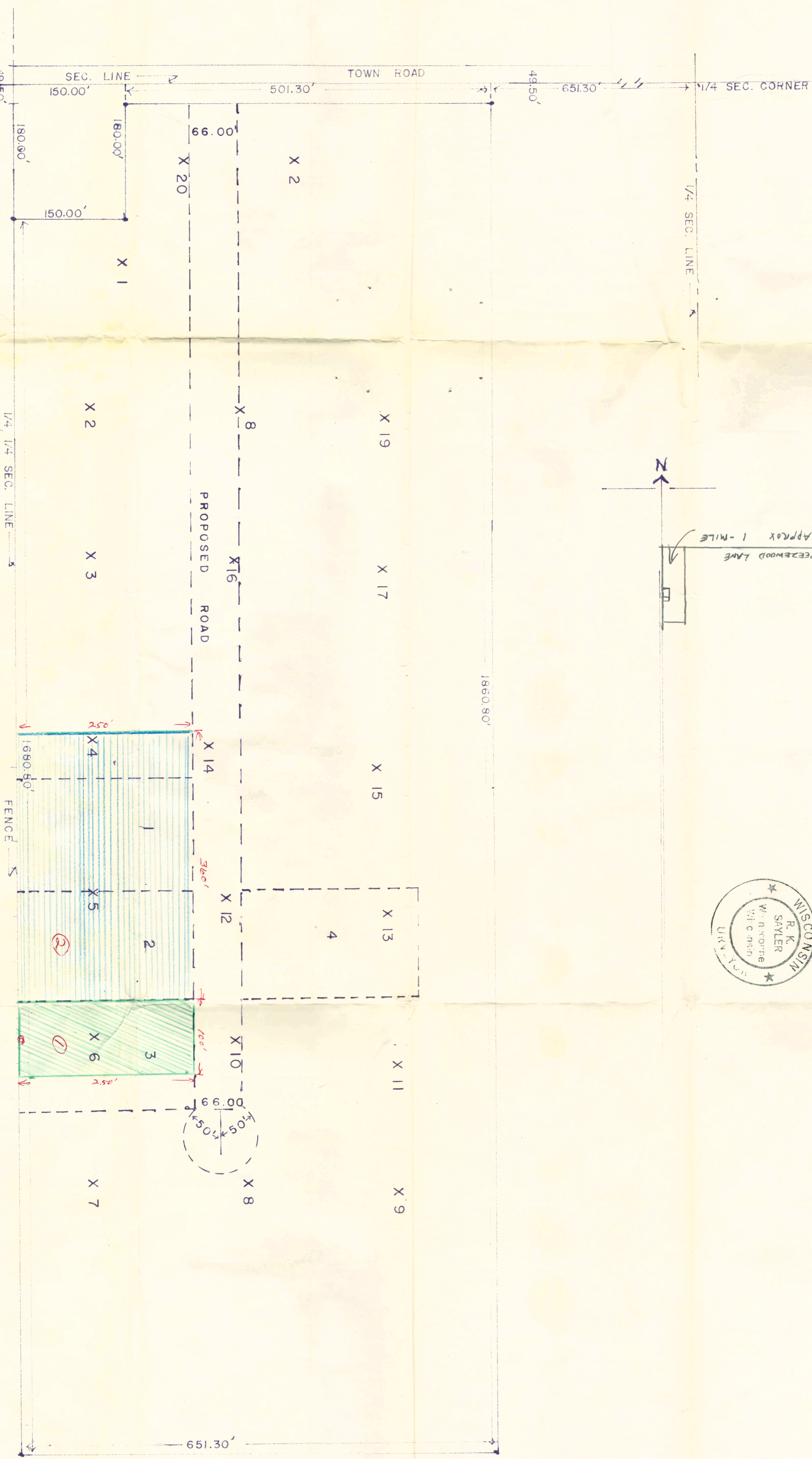

ARNOLD ARMSTRONG
TO ~~JAMES R. JOHNSON~~ DONALD E. FISHEL
JOHN J. MURPHY & JAMES R. JOHNSON
PART OF THE E. 1/2 OF THE FRAC. N. 1/4
OF SEC. 6, T. 19N., R. 12E. IN THE TOWN OF
NEENAH, WINNEBAGO COUNTY, WISCONSIN.
Scale 1 in. = 100 ft.
Nov. 2, 1964
R. K. Sayler
Surveyor
S-417

1/4 SEC. CORNER
180.00'