

PLAT OF SURVEY

PART OF THE NORTHWEST 1/4 OF THE SOUTHEAST 1/4,
OF SECTION 8, T19N, R17E, CITY OF NEENAH,
WINNEBAGO COUNTY, WISCONSIN.

FOR: MENASHA CORPORATION

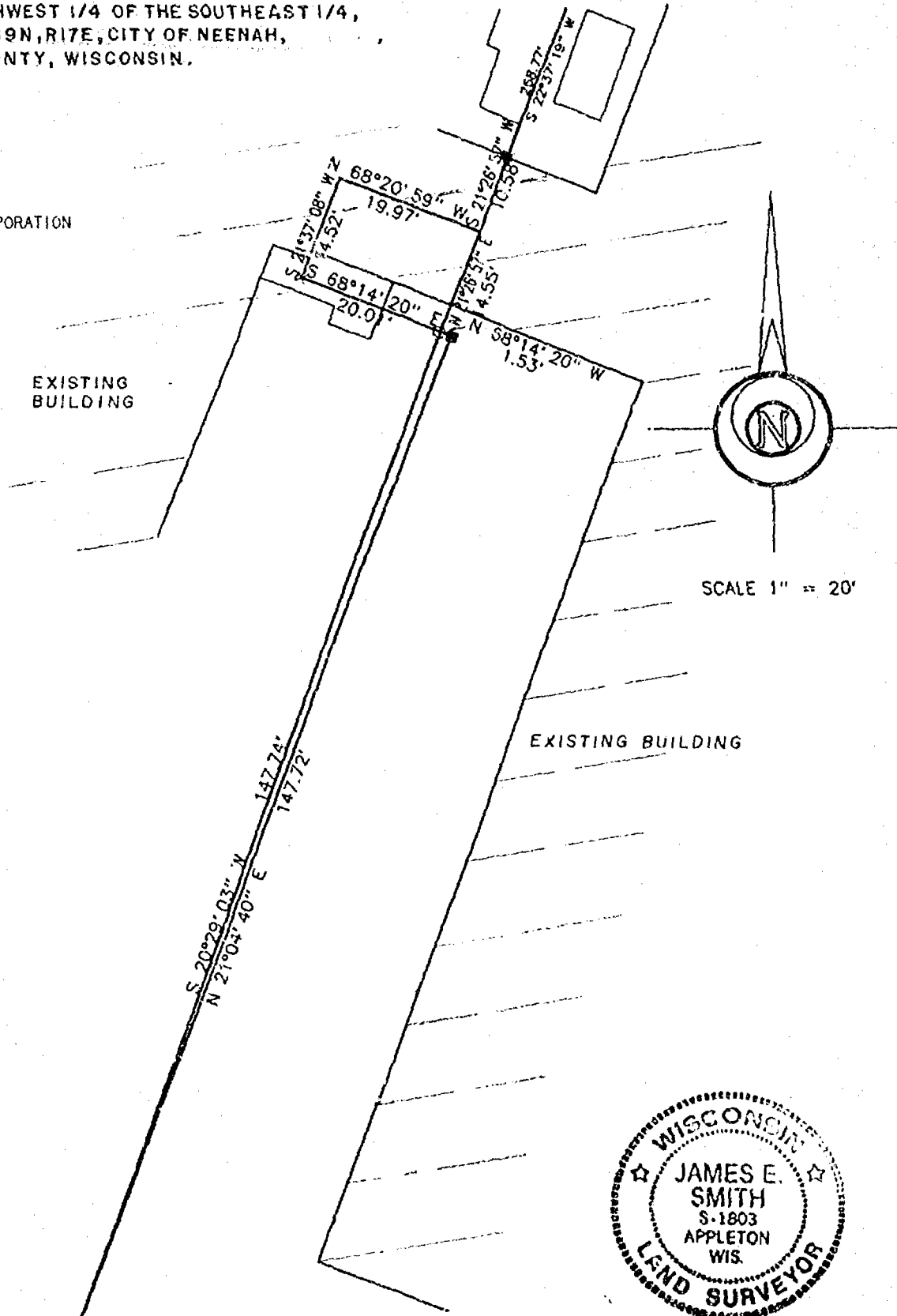

LEGEND

- 3/4" x 24" STEEL REBAR SET
- 1" x 24" IRON PIPE SET
- △ 1-1/4" x 30" STEEL REBAR SET
- × CHISELED "X" SET
- 3/4" REBAR FOUND
- 1" IRON PIPE FOUND
- ▲ 1-1/4" REBAR FOUND
- ◻ 2" IRON PIPE FOUND
- ⊗ CHISELED "X" FOUND
- ⊙ GOVERNMENT CORNER

FENCE
() RECORDED AS

SURVEYOR'S CERTIFICATE:

I hereby certify that I have surveyed this property and this map is a true representation thereof and shows the size and location of the property, its exterior boundaries, the location of all visible structures thereon, fences, apparent easements and roadways and visible encroachments, if any. This survey is made for the exclusive use of the present owner of the property, and also those who purchase, mortgage or guarantee the title thereto within one (1) year from date hereof; and as to them I hereby certify that said survey and map were made in accordance with acceptable professional standards and that the information contained thereon is, to the best of my knowledge, information and belief a true and accurate representation thereof.

DEC 10, 1992 *James E. Smith*
DATE REGISTERED LAND SURVEYOR

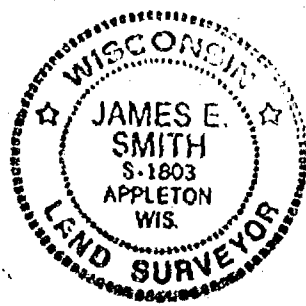

Martenson & Eisele, Inc.
CONSULTING ENGINEERING & LAND SURVEYING
1919 AMERICAN COURT
NEENAH, WIS 54955
PHONE (414)-731-0381

PROJECT NO. 154-448
FIELD BOOK PAGE
DISK 263 FILE M 154448d
THIS INSTRUMENT WAS DRAFTED BY: MJK