

"PLAT OF SURVEY"

PART OF THE NORTHWEST $\frac{1}{4}$ OF THE FRACTIONAL NORTHEAST $\frac{1}{4}$ OF SECTION 5, TOWNSHIP 19 NORTH,
RANGE 17 EAST, CITY OF NEENAH, WINNEBAGO COUNTY, WISCONSIN.
BEING LANDS DESCRIBED IN DOCUMENT NO. 466440 LESS AND EXCEPTING CERTIFIED SURVEY MAP NO.
7024 AS RECORDED IN DOCUMENT NO. 1700831.

NORTH LINE OF THE
FRACTIONAL NORTHEAST-
¼ OF SECTION 5-19-17

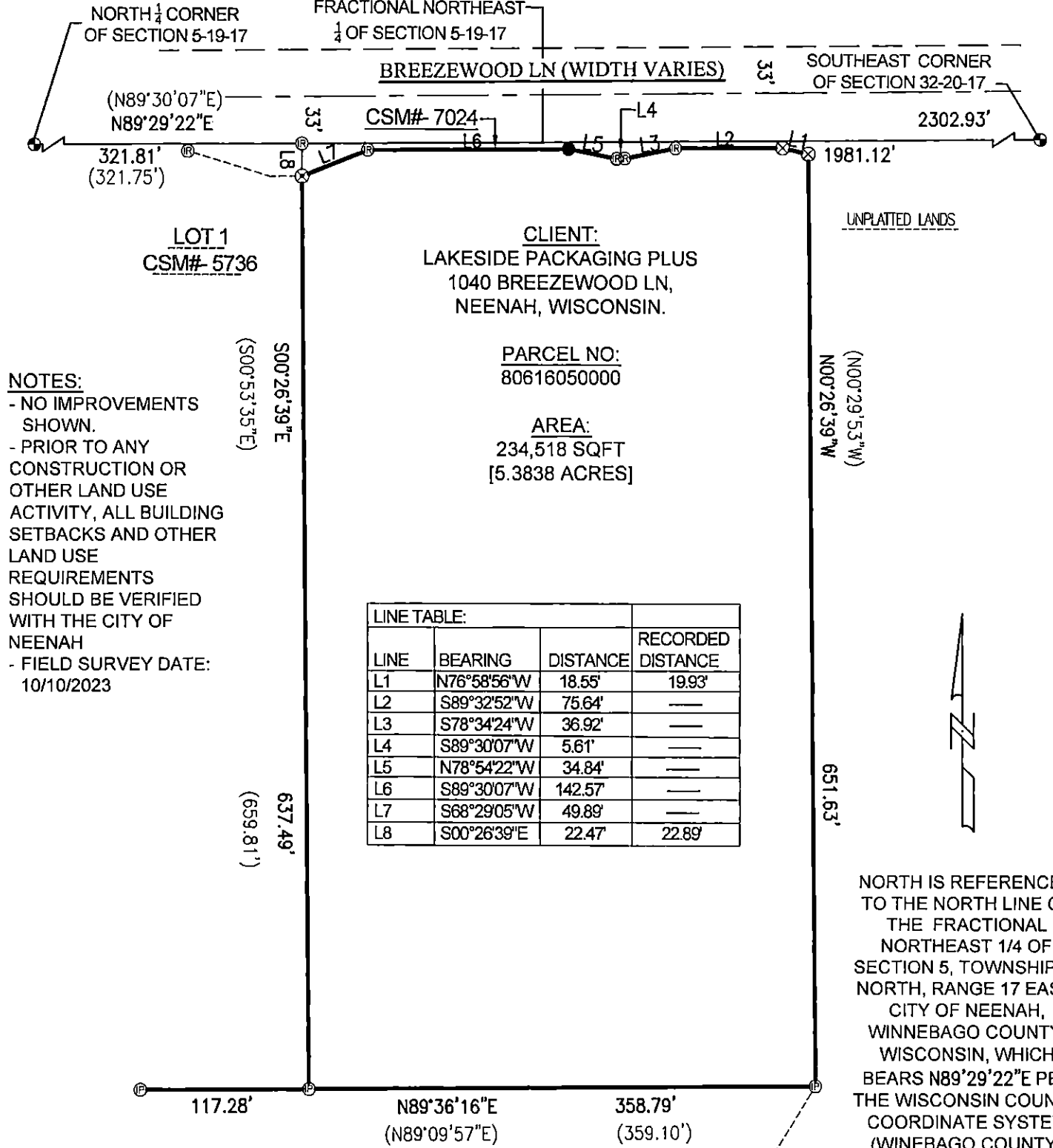

NORTH IS REFERENCED
TO THE NORTH LINE OF
THE FRACTIONAL
NORTHEAST 1/4 OF
SECTION 5, TOWNSHIP 19
NORTH, RANGE 17 EAST,
CITY OF NEENAH,
WINNEBAGO COUNTY,
WISCONSIN, WHICH
BEARS N89°29'22"E PER
THE WISCONSIN COUNTY
COORDINATE SYSTEM
(WINNEBAGO COUNTY)

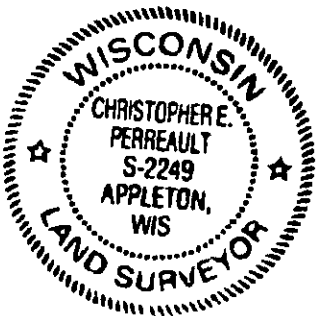

LOT 3
CSM#- 5736

LEGEND:

- (P) = 1 1/4" O.D. ROUND IRON PIPE FOUND
 (R) = 3/4" SOLID ROUND IRON REBAR FOUND
 (X) = CUT CROSS SET
 (M) = BERNTSEN MONUMENT FOUND
 (●) = 1 1/4" X 18" O.D. ROUND IRON PIPE SET,
 WEIGHING 1.13 LBS. PER LIN. FT.
 () = RECORDED AS BEARING OR DISTANCE

I HEREBY CERTIFY THAT THE ABOVE DESCRIBED PROPERTY WAS SURVEYED AND MAPPED IN ACCORDANCE WITH AE-7 OF THE WISCONSIN ADMINISTRATIVE CODE AND IS CORRECT REPRESENTATION OF SAID SURVEY TO THE BEST OF MY KNOWLEDGE AND BELIEF.

REPRESENTATION OF SAID SURVEY TO THE BEST OF MY KNOWLEDGE AND BELIEF.

 12-18-2023

CHRISTOPHER E. PERREAULT, PLS-2249 DATED

GRAPHIC SCALE:

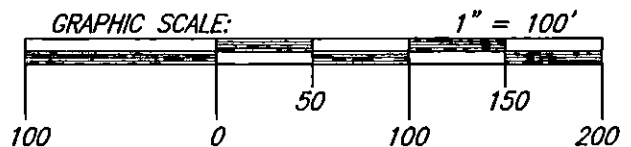

CAROW LAND SURVEYING CO., INC.

615 N. LYNNDAL DRIVE,
APPLETON, WISCONSIN 54914
PHONE: (920)731-4168

N5841 STATE HIGHWAY 47-55,
SHAWANO, WISCONSIN 54166
PHONE: (920)731-4168

SCALE

$$1'' = 100'$$

DRAWN BY

fnz AJV

PROJECT NO.

A2310.2