

4-19-~~80~~ 17

PLAT OF SURVEY

Part of the Southeast 1/4 of the Southeast 1/4 of Section 4, Town 19 North, Range ~~20~~ East, Town of Neenah, Winnebago County, Wisconsin

Survey For: Mr. & Mrs. G. F. Dekeyser

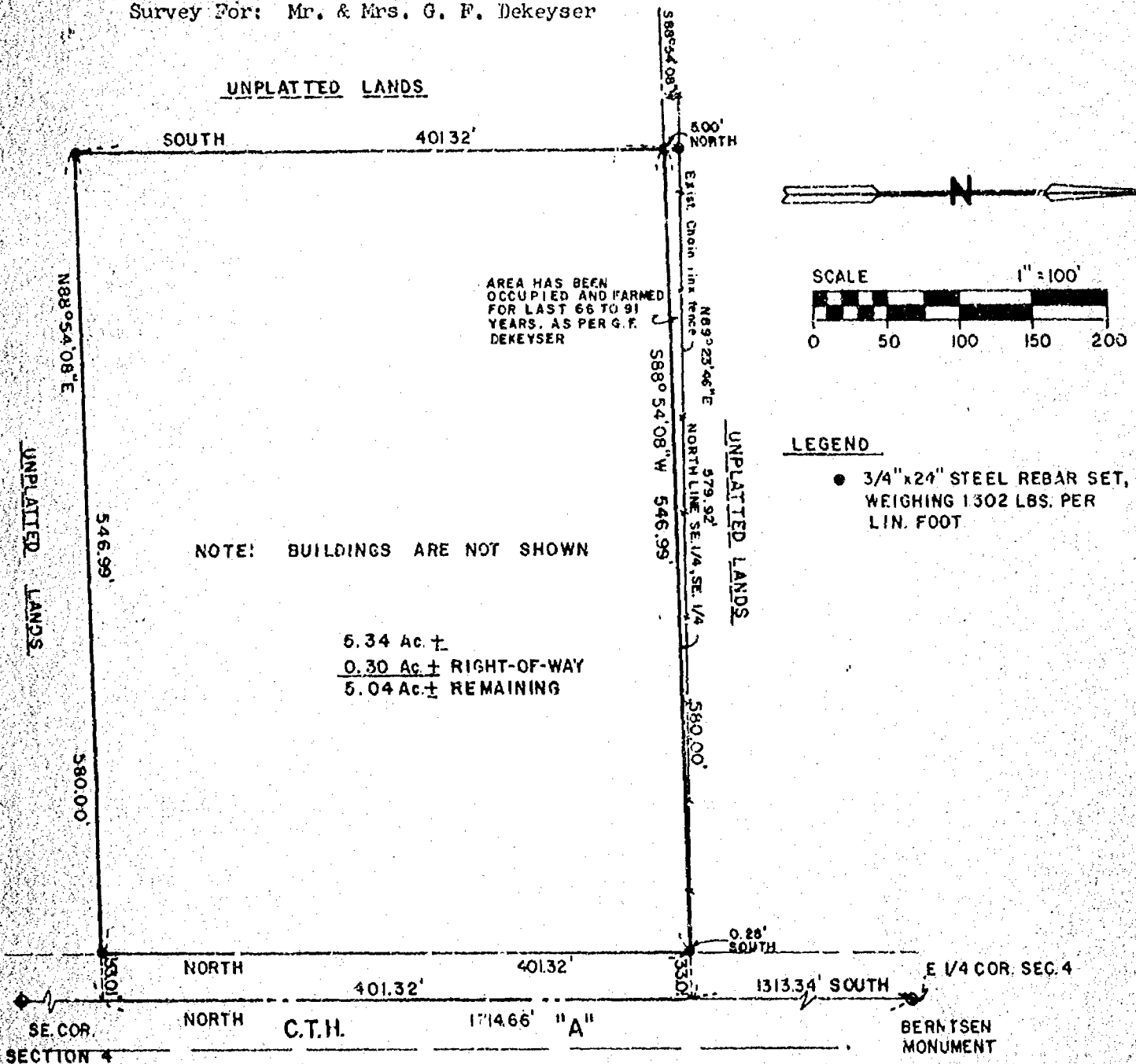

SURVEYOR'S CERTIFICATE

I, David D. Eisele, Land Surveyor, hereby certify that I have surveyed the property as shown and described, according to official records and that the plat above drawn is an accurate and correct representation of said survey,

Date: June 30, 1981

David D. Eisele
David D. Eisele, Reg. No. S-974

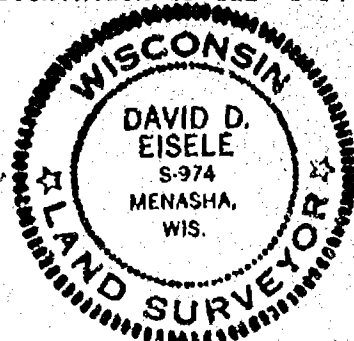

Martenson & Eisele, Inc. CONSULTING ENGINEERING & LAND SURVEYING 1919 AMERICAN COURT NEENAH WIS. 54956 PHONE - 731-0381	DRAWN BY V. S.	BOOK:
	DATE: 6/11/81	PAGE:
		PROJECT: 148-192