

PLAT OF SURVEY

FOR DESIGN UNLIMITED: OF LOT 2 OF CERTIFIED SURVEY MAP NO. 5383, RECORDED AS DOCUMENT NO. 1290343, BEING PART OF THE NORTHEAST 1/4 OF SECTION 4, TOWNSHIP 19 NORTH, RANGE 17 EAST, CITY OF NEENAH, WINNEBAGO COUNTY, WISCONSIN.

SURVEYOR'S CERTIFICATE

THE PROPERTY SHOWN AND DESCRIBED HEREON WAS SURVEYED AND MAPPED UNDER MY DIRECTION ACCORDING TO CHAPTER A-67 OF WISCONSIN ADMINISTRATIVE CODE, MINIMUM STANDARDS FOR PROPERTY SURVEYS. THAT SUCH SURVEY IS A CORRECT REPRESENTATION OF THE EXTERIOR BOUNDARIES OF THE LANDS SURVEYED TO THE BEST OF MY KNOWLEDGE AND BELIEF.

Donald J. Buza 4/26/17
DONALD J. BUZA, PLS #2338

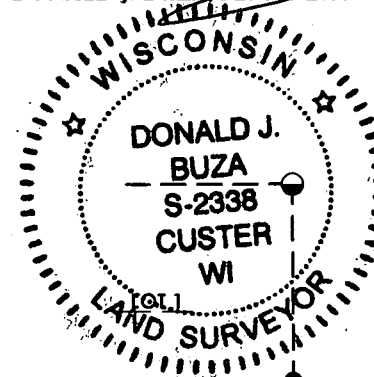

LEGEND

- 3/4" O.D. IRON BAR FOUND
- ⊙ 3/4" O.D. X 18" IRON BAR SET WEIGHING 1.50 LBS/LIN. FT.
- △ MAG NAIL IN DRILL HOLE SET
- 1 1/4" O.D. IRON BAR FOUND
- ⊗ CHISELED "X" FOUND IN SIDEWALK
- ⊙ SURVEY NAIL FOUND
- ⊕ ALUMINUM MONUMENT FOUND
- () RECORDED AS

BASE FOR BEARING

THE EAST LINE OF THE NE1/4 OF SECTION 4, T19N, R17E, ASSUMED TO BEAR S 00°12'46" E.

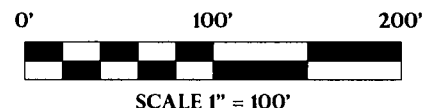

NE CORNER SEC. 4-19-17

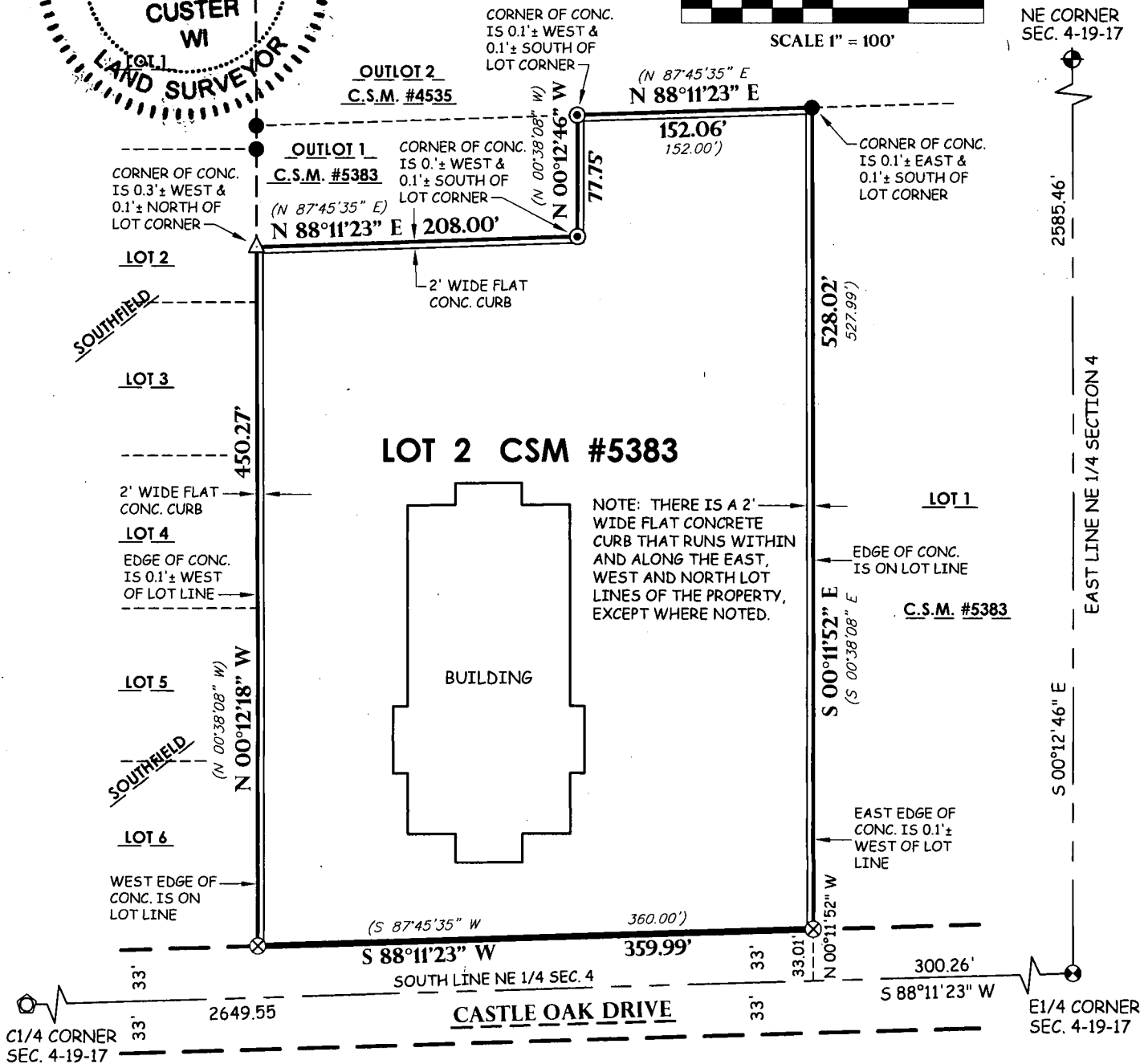

Point of Beginning

Land Surveying
Engineering
Donald J. Buza, PLS #2338

5709 Windy Drive, Suite D
Stevens Point, WI 54481
715.344.9999(Ph) 715.344.9922(Fx)

THIS INSTRUMENT WAS DRAFTED BY TROY COLLINS
AND DRAWN BY TROY COLLINS

FIELD BOOK GB3 PAGE 60

JOB # 17.739

SHEET 1 OF 1 SHEETS