

PROPERTY SURVEY MAP

DESCRIPTION:

ALL OF LOT 21 OF SOUTHFIELD, LOCATED IN THE SOUTHEAST 1/4 OF THE NORTHEAST 1/4 OF SECTION 4, TOWNSHIP 19 NORTH, RANGE 17 EAST, CITY OF NEENAH, WINNEBAGO COUNTY, WISCONSIN

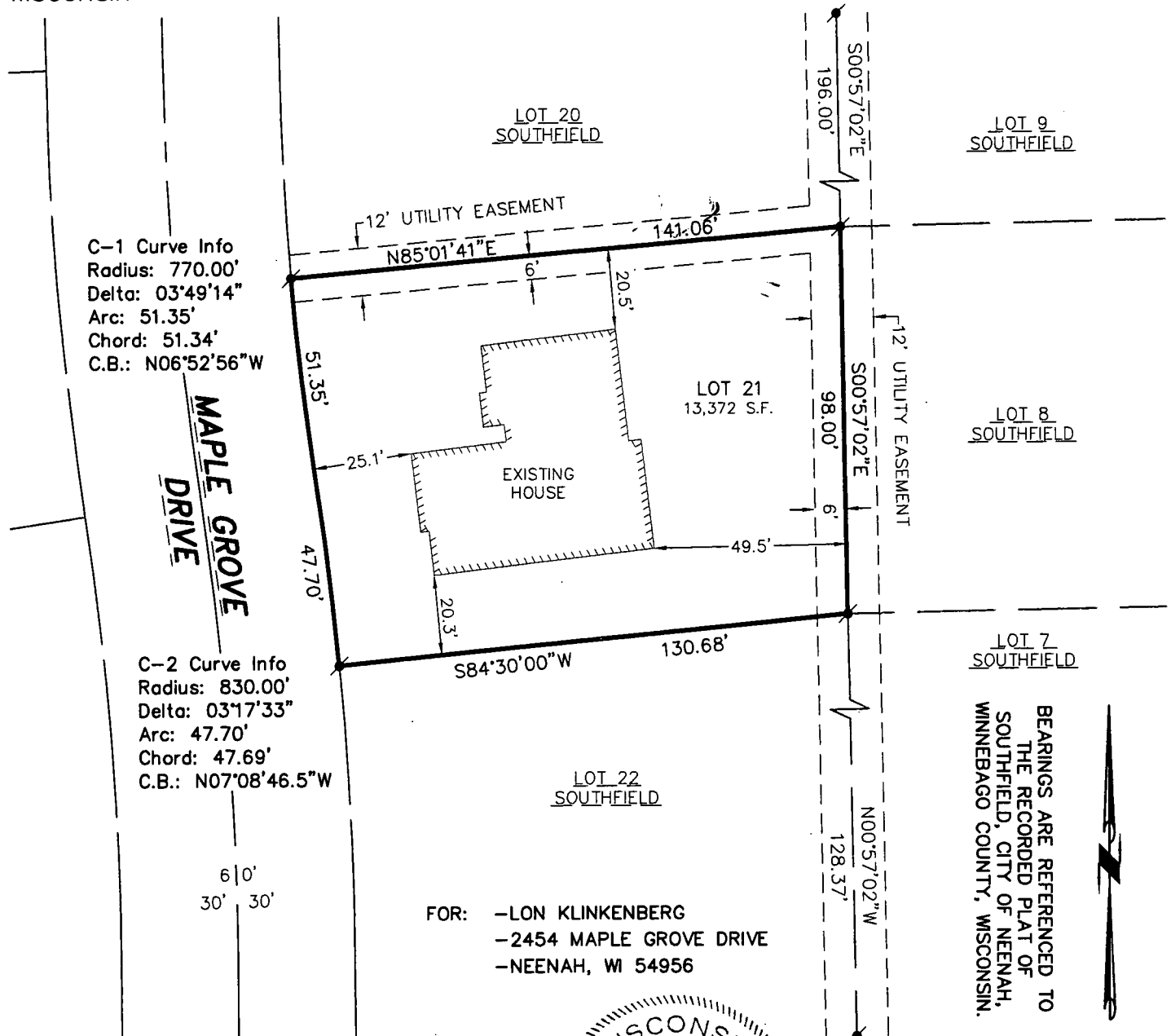

SURVEYOR'S CERTIFICATE

The property as shown and described on this map was surveyed under my direction and control according to the Wisconsin Administrative Code, Chapter A-E7 of Minimum Standards for Property Surveys, and is a correct representation of said survey, to the best of my knowledge and belief.

July 19, 2016 David M. Schmalz
date Professional Land Surveyor

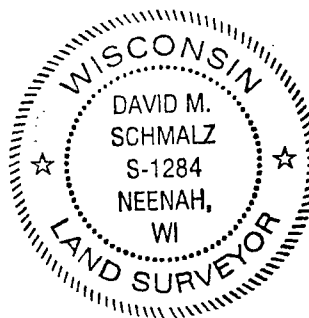

40 20 0 40

SCALE - FEET

LEGEND

- 3/4" IRON REBAR FOUND
- S.F. - SQUARE FEET

McMAHON
ENGINEERS ARCHITECTS

Project No. K1033 91600627.00 Date JULY 2016 Scale 1"=40'

Drawn By CWK Field Book 1354 Page 18

1445 McMAHON DRIVE NEENAH, WI 54956
Mailing: P.O. BOX 1025 NEENAH, WI 54957-1025
Tel: (920) 751-4200 Fax: (920) 751-4284