

"PLAT OF SURVEY"

LOT 45, "CASTLE OAK SUBDIVISION", LOCATED IN THE SOUTHEAST 1/4 OF SECTION 4, TOWNSHIP 19 NORTH, RANGE 17 EAST, CITY OF NEENAH, WINNEBAGO COUNTY, WISCONSIN. SAID PARCEL CONTAINS 8,722 SQUARE FEET (0.2002 ACRES) OF LAND MORE OR LESS.

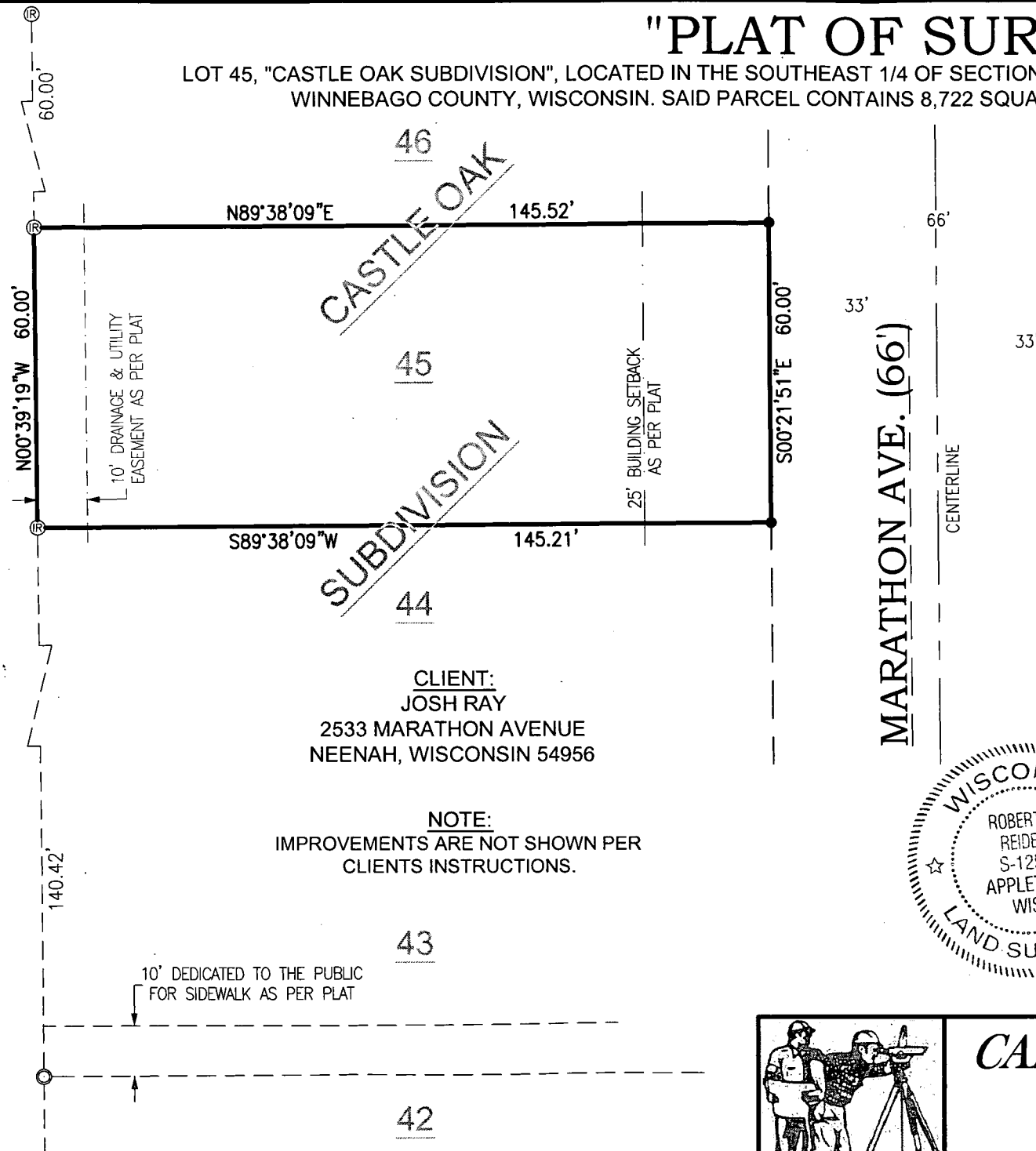

LEGEND:

- = 3/4" X 18" SOLID ROUND IRON REBAR
SET, WEIGHING 1.502 LBS. PER LIN. FT.
- Ⓔ = 3/4" SOLID ROUND IRON REBAR FOUND
- Ⓢ = 1-1/4" SOLID ROUND IRON REBAR FOUND

GRAPHIC SCALE:

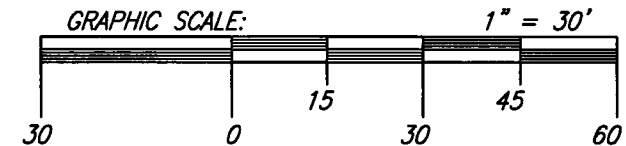

NORTH IS REFERENCED TO THOSE BEARINGS
SHOWN ON THE RECORDED PLAT OF "CASTLE OAK
SUBDIVISION" LOCATED IN THE SOUTHEAST 1/4 OF
SECTION 4, TOWNSHIP 19 NORTH, RANGE 17 EAST,
CITY OF NEENAH, WINNEBAGO COUNTY, WISCONSIN.

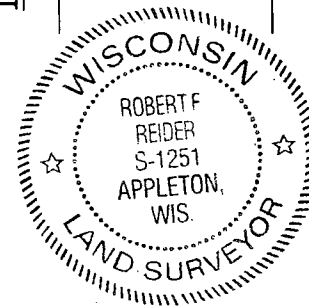

I HEREBY CERTIFY THAT I HAVE SURVEYED THE ABOVE DESCRIBED PROPERTY AS SHOWN
ACCORDING TO THE OFFICIAL RECORDS AND THAT THIS PLAT OF SURVEY IS A CORRECT
REPRESENTATION OF SAID SURVEY TO THE BEST OF MY KNOWLEDGE AND BELIEF.

Robert F. Reider, PLS-1251 8-23-16
ROBERT F. REIDER, PLS-1251 DATED



CAROW LAND SURVEYING CO., INC.

615 N. LYNNDAL DRIVE, P.O. BOX 1297
APPLETON, WISCONSIN 54912-1297
PHONE: (920)731-4168 FAX: (920)731-5673

SCALE	1" = 30'
DRAWN BY	cp RDD
PROJECT NO.	A1607.18