

REPLAT OF LOTS 65-72, FIRST ADDITION TO PARKWOOD PLAT

PART OF THE NORTHWEST 1/4 OF THE NORTHEAST 1/4 OF SEC. 4, TOWN 19 NORTH, RANGE 17 EAST,
CITY OF NEENAH, WINNEBAGO COUNTY, WISCONSIN

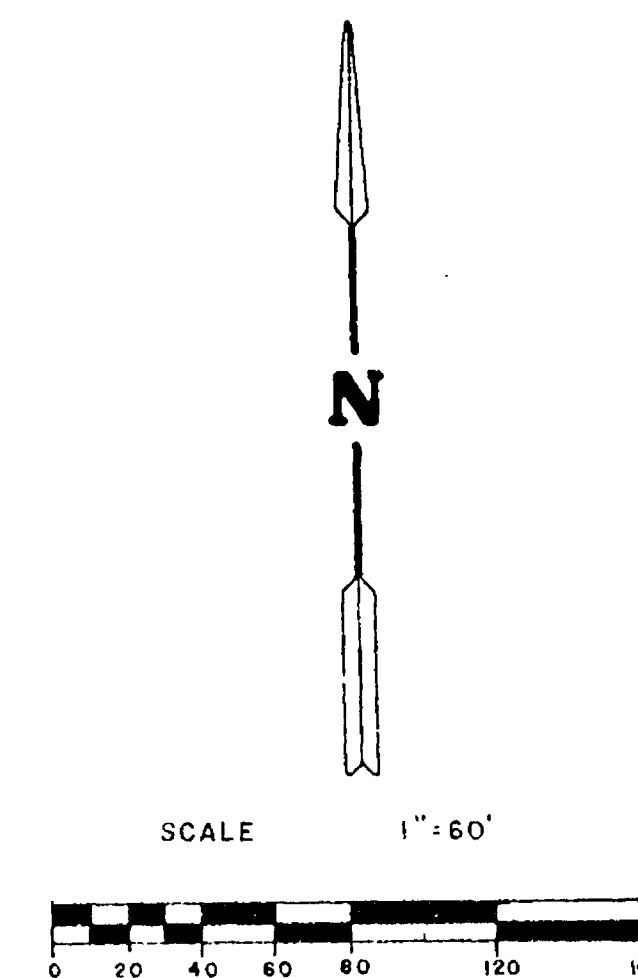
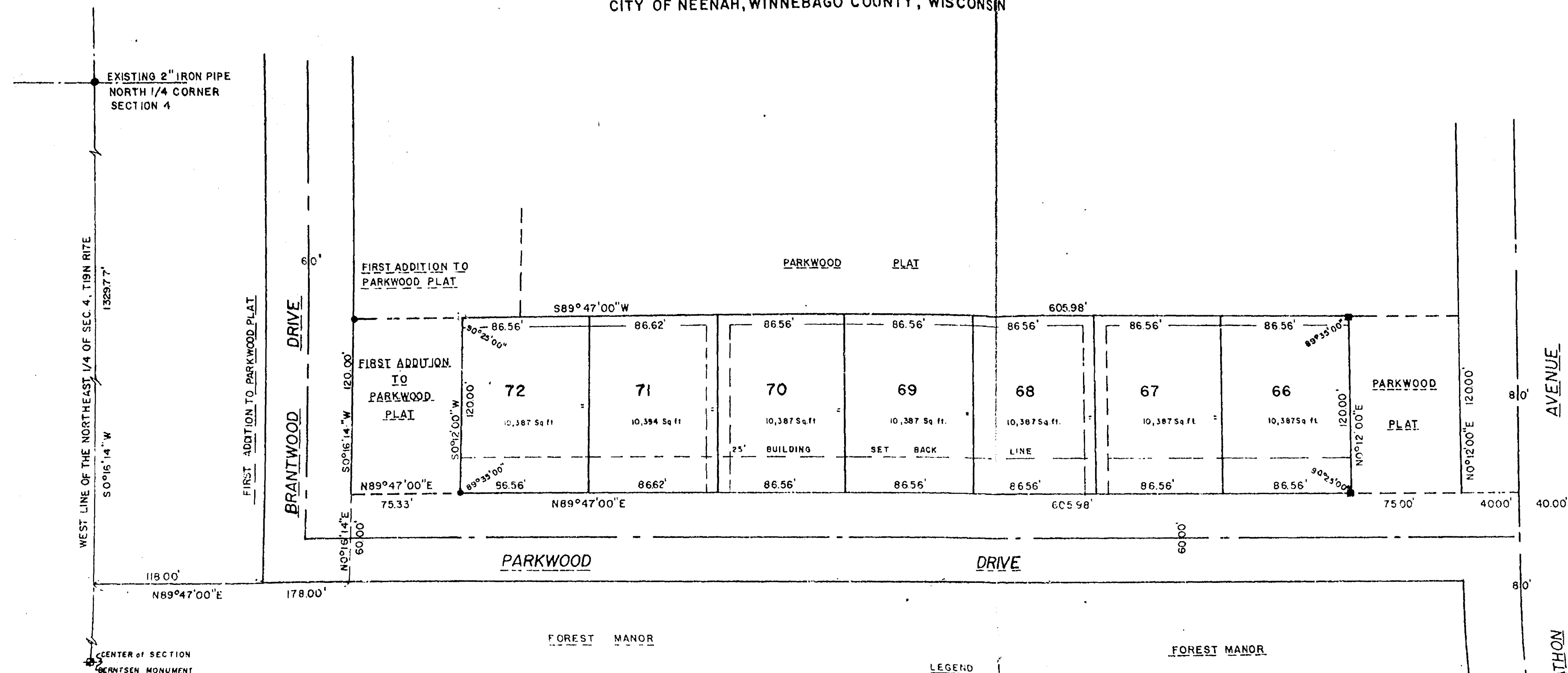

NOTE: ALL LINEAR MEASUREMENTS HAVE BEEN MADE TO THE NEAREST ONE HUNDREDTH OF A FOOT
ALL ANGULAR MEASUREMENTS HAVE BEEN MADE TO THE NEAREST MINUTE AND COMPUTED TO THE NEAREST SECOND

Surveyor's Certificate

I, David D. Eisele, Registered Land Surveyor, hereby certify: That I have surveyed, divided, and mapped the replat of Lots 65-72 First Addition to Parkwood Plat, Located in Part of the Northwest 1/4 of the Northeast 1/4 of Section 4, Town 19 North, Range 17 East, City of Neenah, Winnebago County, Wisconsin.

That I have made such survey, Land Division, and plat at the direction of Dan Kabot owners representative of lands herein described.

Commencing at the North 1/4 corner of Section 4; thence S 00°16'14" W along the West line of the Northeast 1/4 and West line of the First Addition to Parkwood Plat, 1329.77 feet; thence N 89°47'00" E, 178.00 feet, along the southline of said plat; thence N 00°16'14" E, 60.00 feet to a point on the Northline of Parkwood Dr.; thence N 89°47'00" E along said Northline 75.33 feet; thence continuing N 89°47'00" E, 605.98 feet; thence N 00°12'00" E, 120.00 feet; thence S 89°47'00" W, 605.98 feet; thence S 00°12'00" W, 120.00 feet to the point of beginning.

That such plat is a correct representation of all the exterior boundaries of the land surveyed and the subdivision thereof made.

That I have fully complied with the provisions of Chapter 236 of the Wisconsin Statutes and the Subdivisions regulations of the City of Neenah, in surveying, dividing, and mapping the same.

Dated this 18 day of November, 1980.

David D. Eisele, Reg. Wis. Land Surveyor S-974

State of Wisconsin)

Waupaca County

Personally came before me this day of 19, Lee Kabot, President, and Leon Church, Secretary of the above named corporation, to me known to be the persons who executed the foregoing instrument, and to me known to be such President and Secretary of said Corporation, and acknowledged that they executed the foregoing instrument as such officers as the deed of said Corporation by its Authority.

Common Council Resolution:

Resolved, that the Plat of Replat of Lots 65-72 First Addition to Parkwood Plat, in the City of Neenah, Millcraft Housing Corporation, owner, is hereby approved by the

Approved

Signed Mayor

Signed Mayor

I hereby certify that the foregoing is a copy of a resolution adopted by the Common Council of the City of Neenah.

City Clerk

Treasurer's Certificate:

We hereby certify that there are no unpaid taxes or unpaid special assessments as of on any of the Lands included in this Plat.

Treasurer City of Neenah

Treasurer Winnebago County

Planning Commission Certificate:

We hereby certify that this Plat was approved and accepted by the Planning Commission of the City of Neenah, Wisconsin, on the day of 1980.

President, Planning Comm.

Soc. Planning Commission

Consent of Corporate Mortgage

Mill-Craft Housing Corporation, a corporation duly organized and existing under and by virtue of the laws of the State of Wisconsin, as owner, does hereby certify that said corporation caused the Land described on this plat to be surveyed, divided, mapped and dedicated as represented on this plat.

Mill-Craft Housing Corporation, does further certify that this plat is required by S. 236.10 or S. 236.12 to be submitted to the following for approval or objection:

City of Neenah
Department of Development
Winnebago County Planning

In Witness whereof, the said Millcraft Housing Corporation has caused these presents to be signed by Lee Kabot, its President, and countersigned by Leon Church, its Secretary, at Waupaca, Wisconsin, and its Corporate Seal to be hereunto affixed on this day of 1980 in presence of:

Millcraft Housing Corporation

Secretary

President

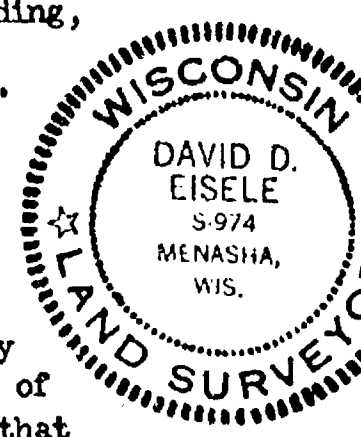

LEGEND

- EXISTING 3/4" STEEL REBAR
- EXISTING 2" IRON PIPE
- 3/4" DIAMETER ROUND STEEL REINFORCING BAR SET, 24" LONG 1.02 LBS PER LINEAL FOOT AT ALL OTHER LOT CORNERS

UTILITY EASEMENT

NORTH IS REFERENCE TO THE WEST LINE OF THE NORTHEAST 1/4 OF SECTION 4, THAT IS ASSUMED TO BEAR S00°16'14" E

PREPARED BY: MARTENSON & EISELE, INC.
1915 AMERICAN COURT
NEENAH, WI. 54958
PH. 731-0381
CONSULTING ENGINEERING AND LAND SURVEYING

WINNEBAGO COUNTY PLANNING & ZONING DEPARTMENT
DATE 12-9-80

Subdiv. City of Neenah 1st addn to Parkwood Plat