

ASBUILT SURVEY

LOT 93 FIRST ADDITION TO PARKWOOD PLAT
PART OF THE NW 1/4 AND SW 1/4 OF THE NE 1/4 SEC. 4,
T19N, R17E, CITY OF NEEHAH, WINNEBAGO CO. WISC.

NORTH IS REFERENCED TO
THE WEST LINE OF NORTH-
EAST 1/4 OF SEC. 4 THAT
IS ASSUMED TO BEAR
S 00°16'14" E

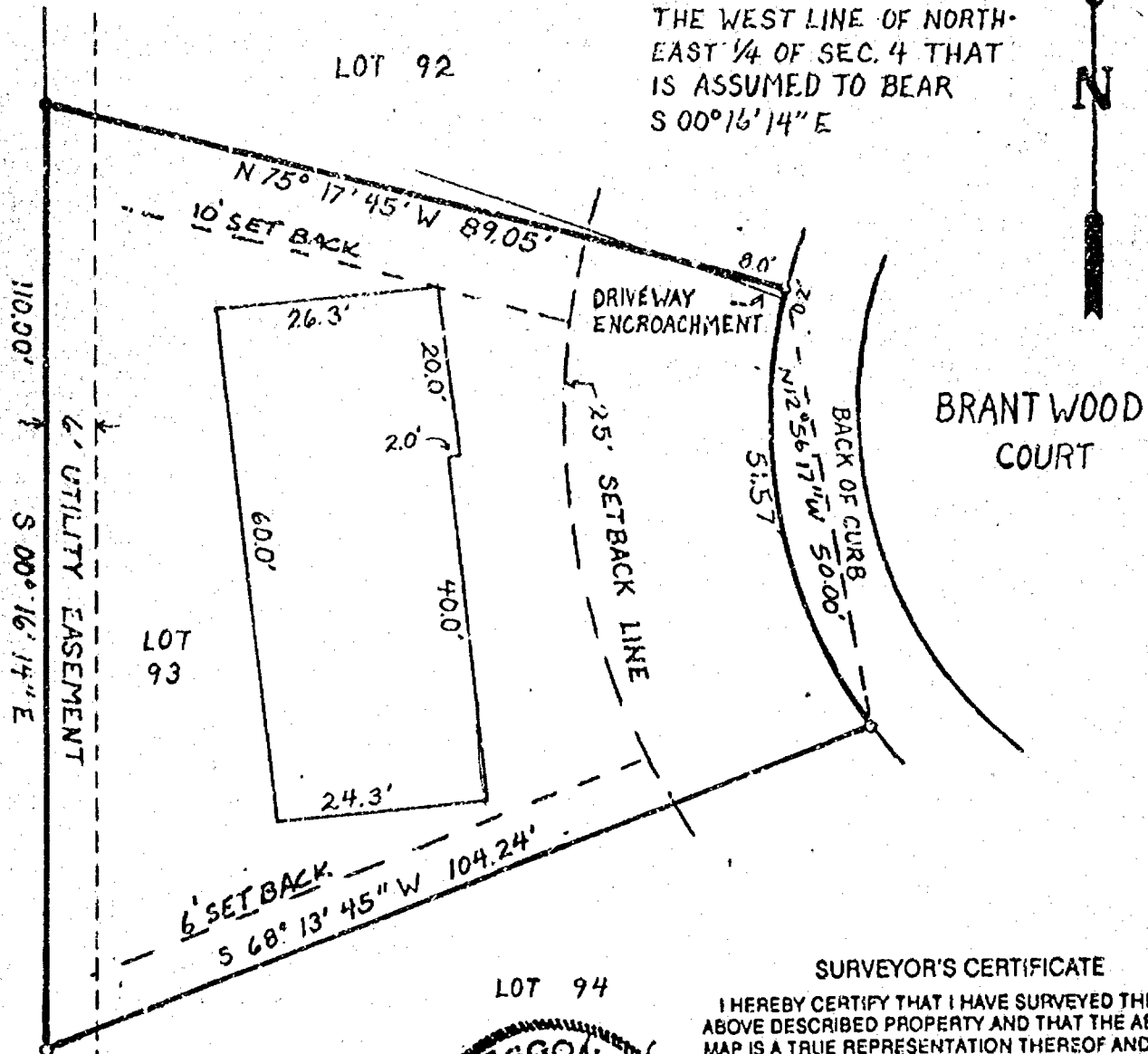

BRANT WOOD
COURT

SURVEYOR'S CERTIFICATE

I HEREBY CERTIFY THAT I HAVE SURVEYED THE
ABOVE DESCRIBED PROPERTY AND THAT THE ABOVE
MAP IS A TRUE REPRESENTATION THEREOF AND
SHOWS THE SIZE AND LOCATION OF THE PROPERTY,
ITS EXTERIOR BOUNDARIES, THE LOCATION OF ALL
STRUCTURES, BOUNDARY FENCES, APPARENT EASE-
MENTS, ROADWAYS AND VISIBLE ENCROACHMENTS, IF
ANY. THIS SURVEY IS MADE FOR THE USE OF THE
PRESENT OWNERS OF THE PROPERTY, AND ALSO
THOSE WHO PURCHASE, MORTGAGE, OR GUARANTEE
THE TITLE THERETO FOR ANY PORTION THEREOF
WITHIN ONE (1) YEAR FROM DATE HEREOF.

LEGEND

- = 3/4" REBAR
- = 1" REBAR
- △ = 6" SPIKE

SIDE YARD 6' AND 10' MIN.



McMAHON
ASSOCIATES, INC.
ENGINEERS • ARCHITECTS
PLANNERS • SURVEYORS

Project No. _____ Date 6-12-1987 Scale 1" = 20'
Drawn By NEIL PETERS Field Book 354 Page 8
1377 Midway Rd., P.O. Box 405 • Menasha, WI 54952 • (414) 739-0351

File No.
2