

PLAT OF SURVEY

All of Lot 90, FIRST ADDITION TO PARKWOOD PLAT, City of Neenah, Winnebago County, Wisconsin

SURVEY FOR:

BARB EBEL
341 BRANTWOOD CT.
NEENAH, WI 54956

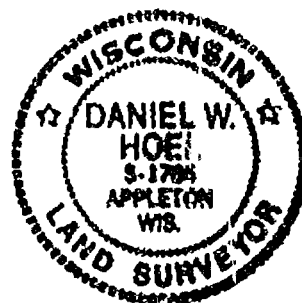
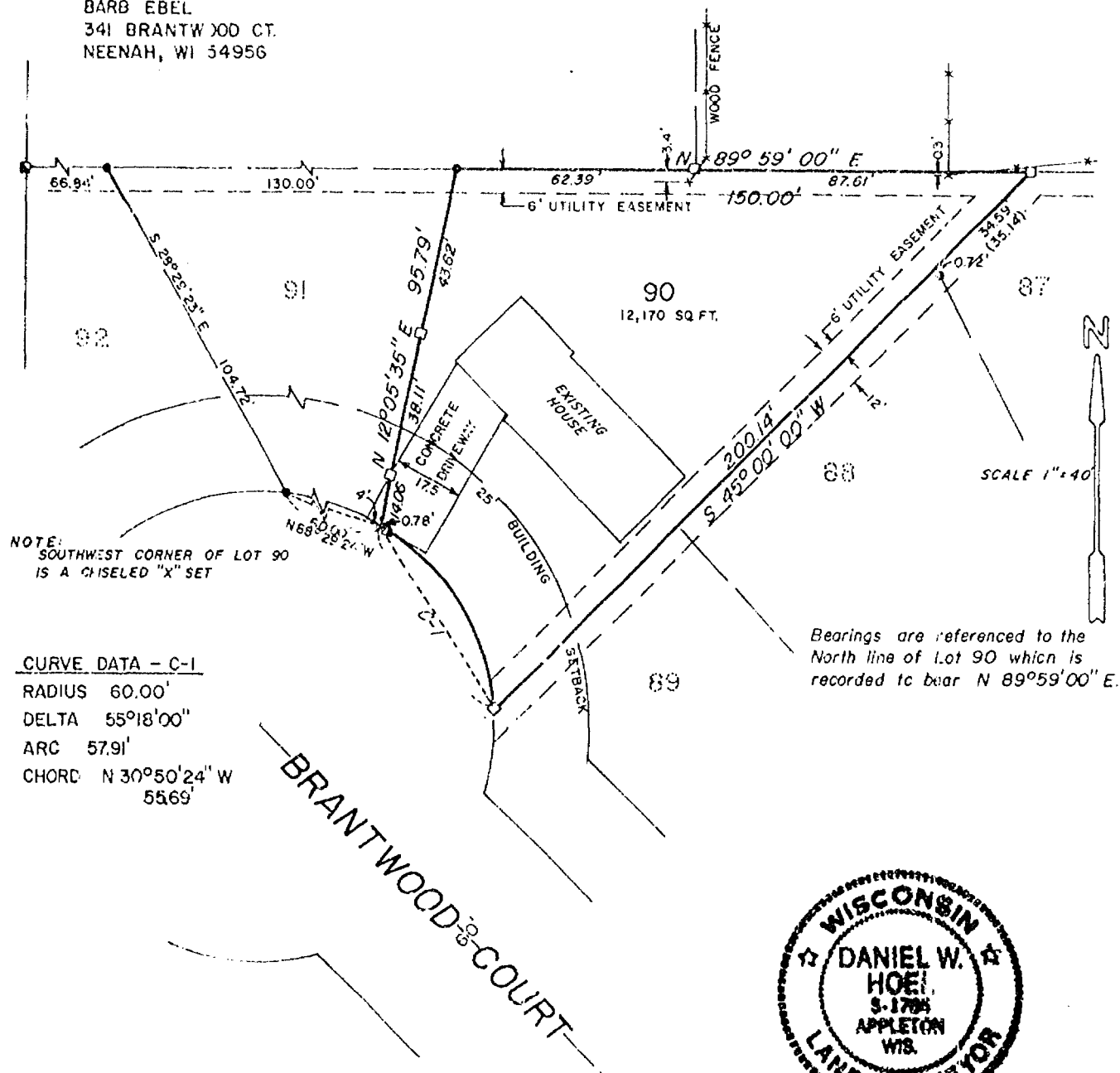

LEGEND

- 3/4"x 24" STEEL REBAR SET
- 1"x 24" IRON PIPE SET
- △ 1-1/4"x 30" STEEL REBAR SET
- x CHISELED "X" SET
- 3/4" REBAR FOUND
- 1" IRON PIPE FOUND
- ▲ 1-1/4" REBAR FOUND
- ◼ 2" IRON PIPE FOUND
- ⊙ CHISELED "X" FOUND
- ⊕ GOVERNMENT CORNER
- △ PK. NAIL FOUND
- FENCE
- () RECORDED AS

SURVEYOR'S CERTIFICATE:

I hereby certify that I have surveyed this property and this map is a true representation thereof and shows the size and location of the property, its exterior boundaries, the location of all visible structures thereon, fences, apparent easements and roadways and visible encroachments, if any. This survey is made for the exclusive use of the present owner of the property, and also those who purchase, mortgage or guarantee the title thereto within one (1) year from date hereof; and as to them I hereby certify that said survey and map were made in accordance with acceptable Professional Standards and that the information contained thereon is, to the best of my knowledge, information and belief a true and accurate representation thereof.

APRIL 10, 1991 Daniel W. Hoei
DATE REGISTERED LAND SURVEYOR

Martenson & Eisele, Inc.
CONSULTING ENGINEERING & LAND SURVEYING
1919 AMERICAN COURT
NEENAH, WIS. 54956
PHONE (414)-739-0381

PROJECT NO. 154-420
FIELD BOOK GRID PAGE
DISK FILE

THIS INSTRUMENT WAS DRAFTED BY: M.A.S.