

PLAT OF SURVEY

LOT ELEVEN (11), FOREST MANOR, CITY OF NEENAH, WINNEBAGO COUNTY, WISCONSIN.

NORTH IS REFERENCED TO THOSE BEARINGS SHOWN ON THE
RECORDED PLAT OF FOREST MANOR, CITY OF NEENAH,
WINNEBAGO COUNTY, WISCONSIN.

PROPERTY ADDRESS: 240 PARKWOOD DRIVE

PARKWOOD DRIVE (60')

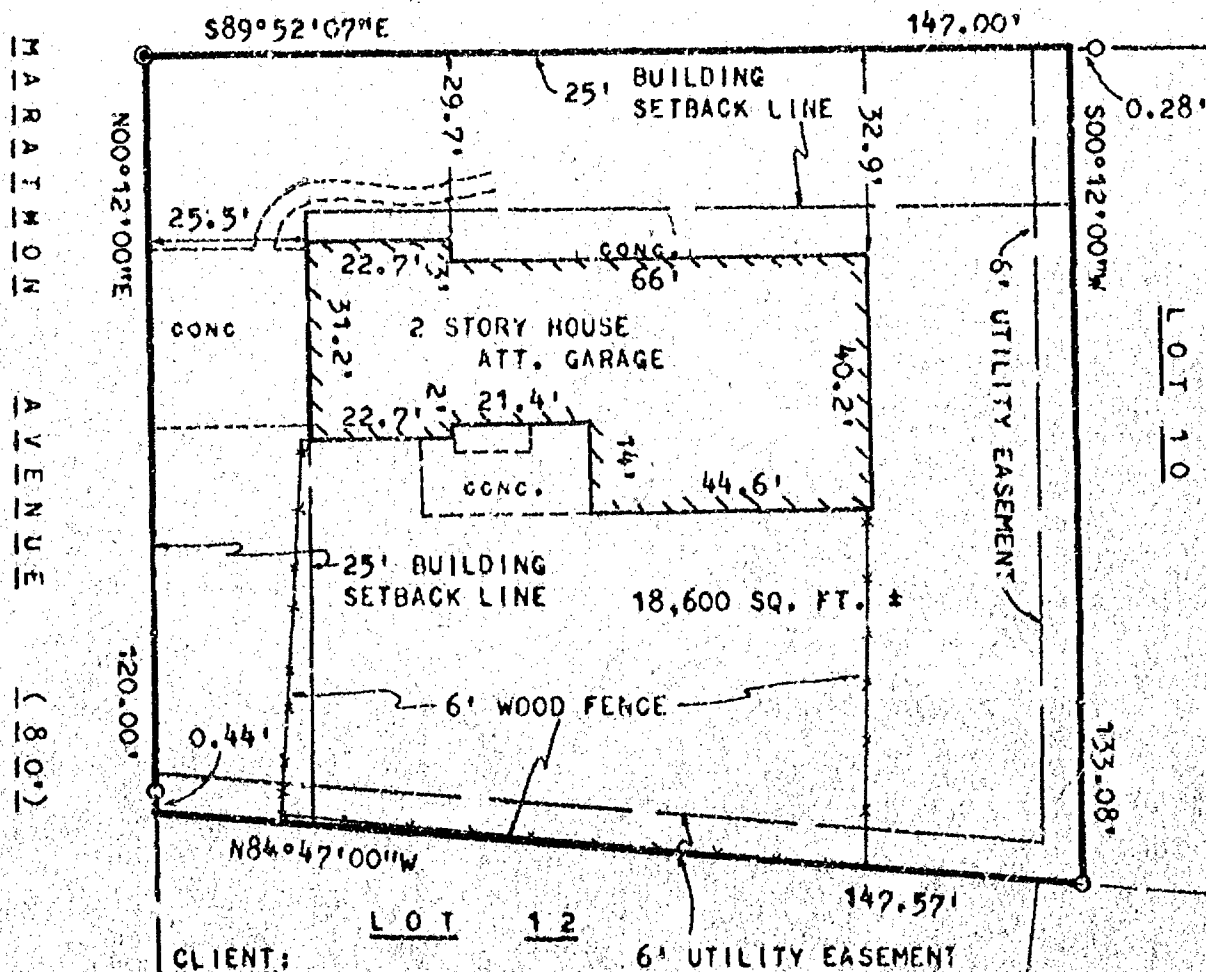

CLIENT:

REALON

ATTN: TONY BOEHME

1500 N. CASALOMA DR. STE. 402

APPLETON, WI 54913-8220

LEGEND

○ = 3/4" SOLID ROUND IRON REBAR FOUND

● = 1"x24" ROUND IRON PIPE SET, WEIGHING 1.13 LBS. PER LIN. FT.

I HEREBY CERTIFY THAT I HAVE SURVEYED THE ABOVE DESCRIBED PROPERTY AS SHOWN
ACCORDING TO THE OFFICIAL RECORDS AND THAT THIS PLAT OF SURVEY IS A CORRECT
REPRESENTATION OF SAID SURVEY

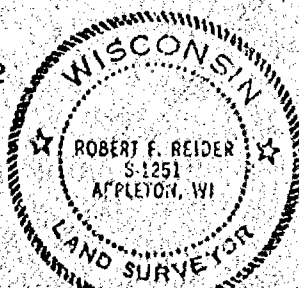

Robert F. Reider 7-5-01
ROBERT F. REIDER RLS 1251 DATE



CAROW LAND SURVEYING CO., INC.

1837 W. WISCONSIN AVE., P.O. BOX 1297
APPLETON, WISCONSIN 54912-1297
PHONE 920-731-4168 FAX 731-5673

SCALE

1" = 30'

DRAWN BY

CP AC JP

PROJECT NO.

2872.5-01