

"PLAT OF SURVEY"

LOT 4, NEENAH INDUSTRIAL PARK PLAT AND OUTLOT 1 OF CERTIFIED SURVEY MAP 1967 AS RECORDED IN VOLUME 1 ON PAGE 1967 OF CERTIFIED SURVEY MAPS, LOCATED IN THE FIRST ADDITION TO NEENAH INDUSTRIAL PARK PLAT, ALL LOCATED IN THE NORTHEAST $\frac{1}{4}$ OF THE SOUTHWEST $\frac{1}{4}$, SECTION 4, TOWNSHIP 19 NORTH, RANGE 17 EAST, CITY OF NEENAH, WINNEBAGO COUNTY, WISCONSIN. SAID PARCEL CONTAIN 65,429 SQUARE FEET (1.5020 ACRES±) OF LAND MORE OR LESS.

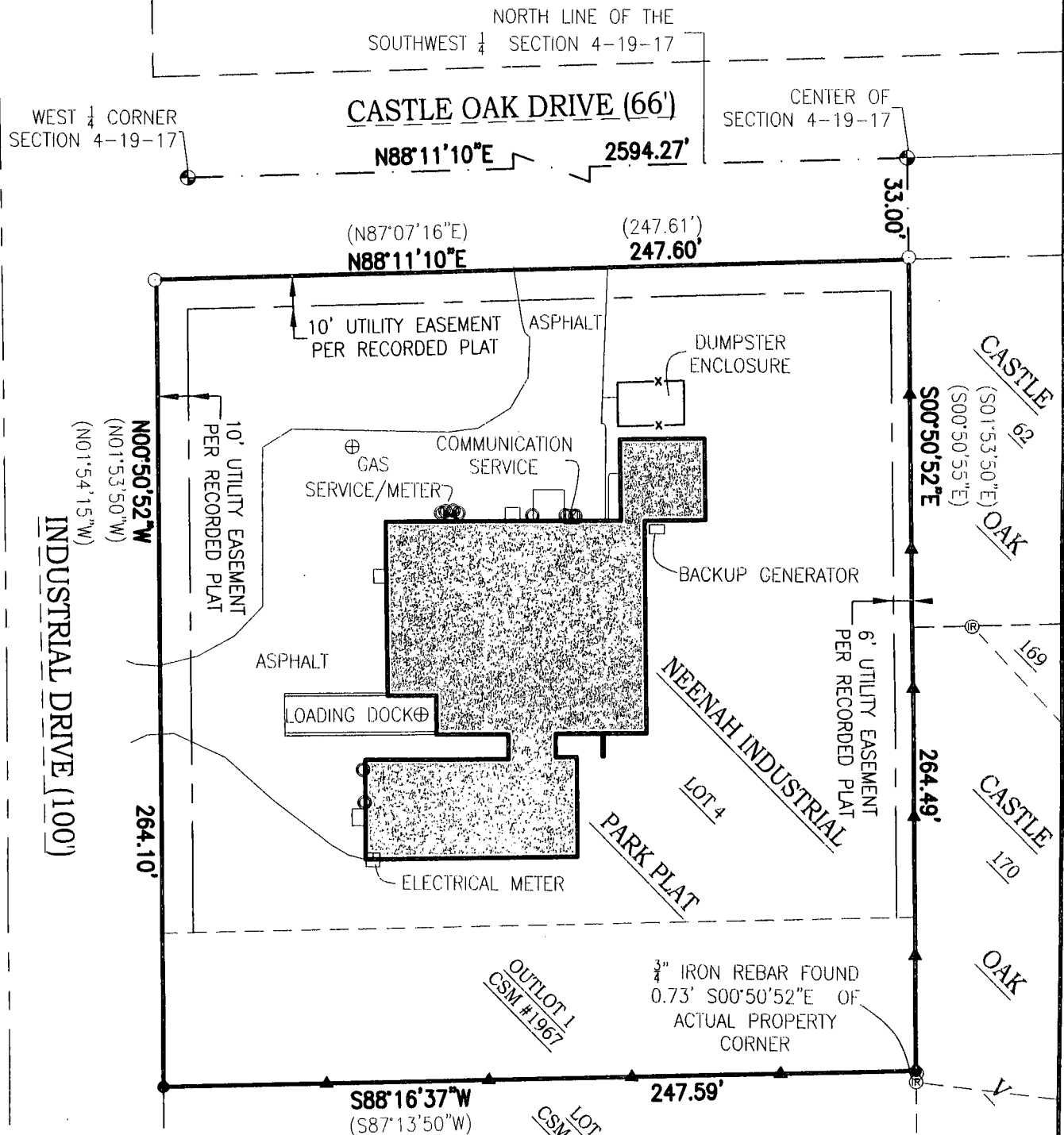

GRAPHIC SCALE: 1" = 50'

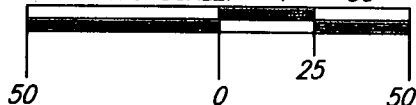

LEGEND:

- = 3/4" X 18" SOLID ROUND IRON REBAR SET, WEIGHING 1.502 LBS. PER LIN. FT.
- Ⓡ = 3/4" SOLID ROUND IRON REBAR FOUND
- = 2" I.D. ROUND IRON PIPE FOUND
- ▲ = WOOD LATH SET
- ⊕ = ROUND CATCH BASIN
- ⊙ = BOLLARD
- ⊙ = WINNEBAGO COUNTY MONUMENT
- () = RECORDED AS

NORTH IS REFERENCED TO THE TO NORTH LINE OF THE SOUTHWEST $\frac{1}{4}$ OF SECTION 4, TOWN 19 NORTH, RANGE 17 EAST, CITY OF NEENAH, WINNEBAGO COUNTY, WISCONSIN WHICH BEARS N88°11'10"E PER THE WISCONSIN COUNTY COORDINATE SYSTEM (WINNEBAGO COUNTY COORDINATE SYSTEM)