

# CERTIFICATE OF SURVEY

PART OF GOVERNMENT LOT 3, SECTION 3,  
TOWN 19 NORTH, RANGE 17 EAST, TOWN OF NEENAH,  
WINNEBAGO COUNTY, WISCONSIN

FOR: VAL ESLER

COLDWELL-BANKER

211 N. MASON ST.

APPLETON, WI 54913

NOTE: NORTH LINE OF  
GOVERNMENT LOT 3 IS  
NOT THE NORTH LINE OF  
POPLAR COURT.

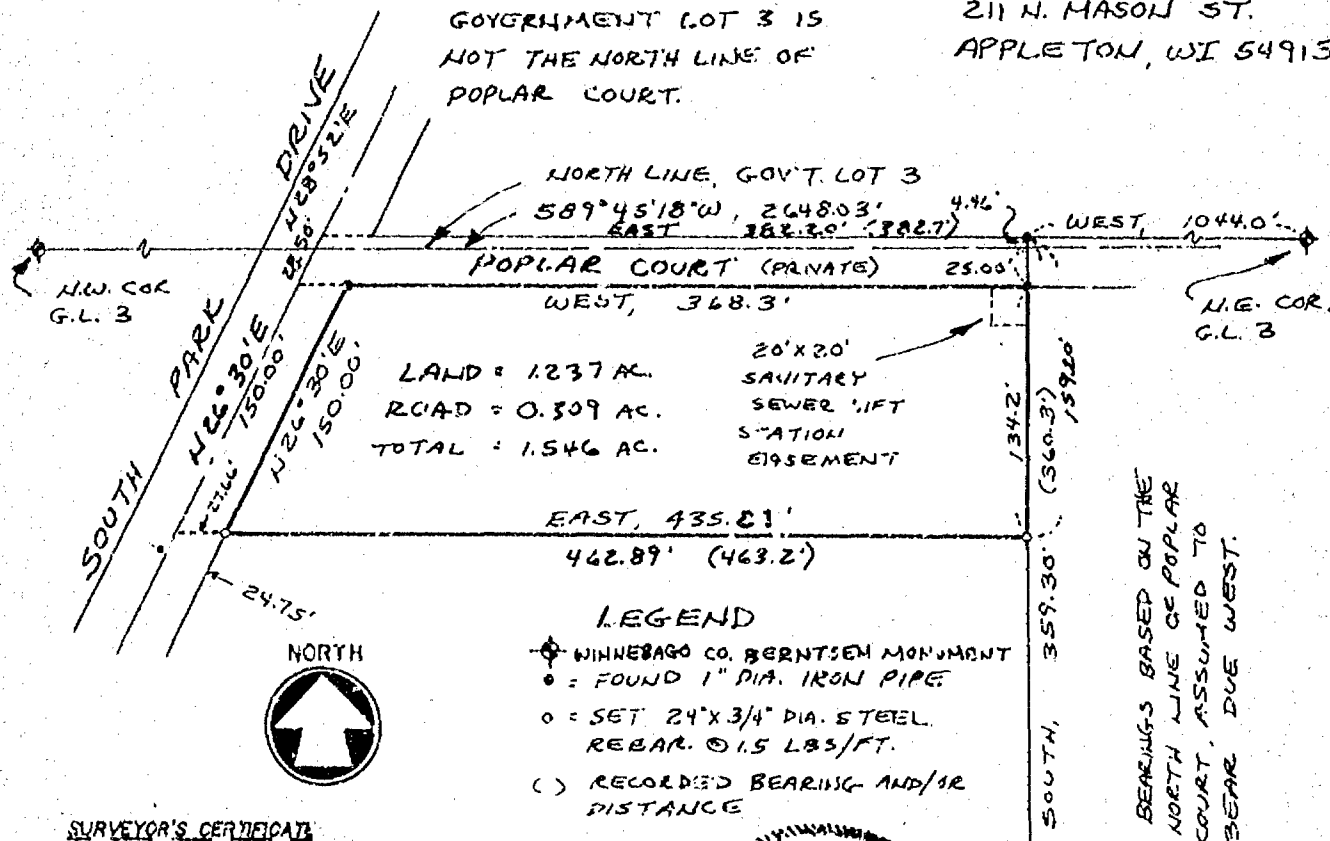

## SURVEYOR'S CERTIFICATE

The property as shown and described on this map was surveyed under my direction and control according to the Wisconsin Administrative Code, Chapter A-27 of Minimum Standards for Property Survey, and is a correct representation of said survey, to the best of my knowledge and belief.

11-17-92  
date

David M. Schmalz  
Registered Land Surveyor

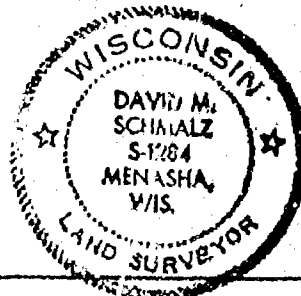

**McM**  
**McMAHON**  
ASSOCIATES, INC.

ENGINEERS/ARCHITECTS  
SCIENTISTS/SURVEYORS

1377 Midway Road, P.O. Box 405  
Menasha, WI 54952  
Phone: 414/739-0351 FAX: 414/739-5034

SCALE 1"=100' DRAWN HPA  
PROJECT # 92772.1+ DATE 11-18-92  
FIELD BOOK 434 PAGE 43-44

1. Name of Insured: DENNIS J. BARTON and DIANE B. BARTON, husband and wife, taking said real estate as survivorship marital property.
2. The estate or interest in the land described herein and which is covered by this policy is a fee simple estate and is at Date of Policy of record in the Insured.
3. The land referred to in this policy is situated in the County of Winnebago, State of Wisconsin, and is described as follows:

That part of FRACTIONAL LOT THREE (3) of Section Three (3) Township Nineteen (19) North, of Range Seventeen (17) East, in the Town of Neenah, Winnebago County, Wisconsin, described as follows, viz:-  
 Commencing on the North line of said Fractional Lot, at a point that is 1044 feet west of the Northeast corner thereof; thence south 159.2 feet; thence west, parallel with the North line of said Fractional Lot, 463.2 feet, to the Center line of South Park Drive; thence north 26 degrees 30 minutes east, along said Center line, 150 feet; thence north 28 degrees 52 minutes east, along said Center line, 28.5 feet, to the North line of said Fractional Lot; thence east, along the North line of said Fractional Lot, 382.7 feet, to the place of beginning.