

PLAT OF SURVEY

FOR, George Challoner
136 Adella Beach
Neenah, WI 54956

PROPERTY DESCRIPTION:

Lot Ten (10) in ADELLE BEACH, in Section Three (3), Township Nineteen (19) North, Range Seventeen (17) East, in the Town of Neenah, Winnebago County, Wisconsin, and all that part of Lot Thirty-Seven (37), ADELLE BEACH, described as follows: Beginning at the intersection of the West line of the Private Road of said Plat with the South line of Lot Ten (10) of said Plat continued West; thence West, along the South line of said Lot Ten (10) continued West, One Hundred Seventy-Five (175) feet; thence North, parallel with the West line of aforesaid Private Road, Sixty (60) feet to point of intersection with the extended North line of said Lot Ten (10); thence East, on the extended North line of said Lot Ten (10), One Hundred Seventy-Five (175) feet to the West line of said Private Road; thence South Sixty (60) feet to the place of beginning.

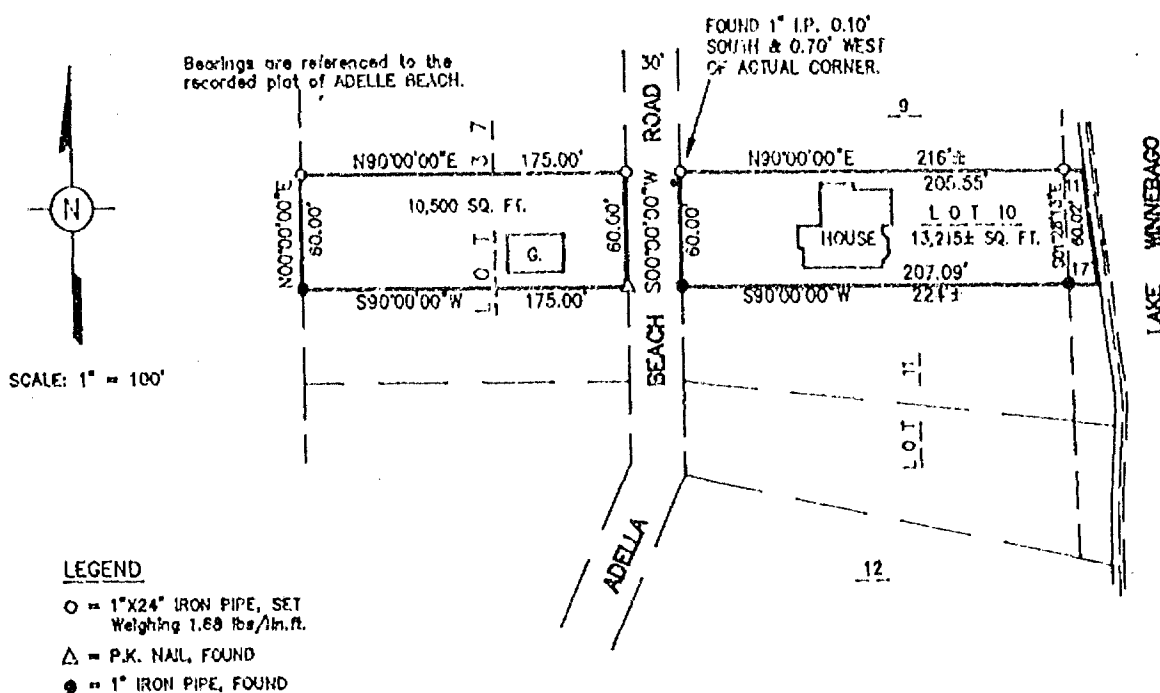

STATE OF WISCONSIN COUNTY OF OUTAGAMIE

I do hereby certify that I have surveyed the property described above according to official records, and that the plat above drawn is a correct representation of said survey.

Appleton, Wis. June 3, 1994

Robert J. Harris
REGISTERED LAND SURVEYOR

HARRIS AND ASSOCIATES, INC.

APPLETON, WISCONSIN

DWG. AS- 5811