

010-0482

PLAT OF SURVEY

SOUTH LOT LINE OF LOT 9 OF THE PLAT OF PLUMMER'S HARBOR, SECTION 3, TOWN 19 NORTH, RANGE 17 EAST, TOWN OF NEENAH, WINNEBAGO, WISCONSIN



SCALE IN FEET
0 60 120
1" = 60'

BEARINGS ARE REFERENCED TO THE SOUTHEASTERLY LINE OF PLUMMER HARBOR ROAD WHICH RECORDED TO BEAR N 42°22'35" E

SURVEY FOR
MICHAEL BARNES
542 PLUMMER'S HARBOR ROAD
NEENAH, WI 54956

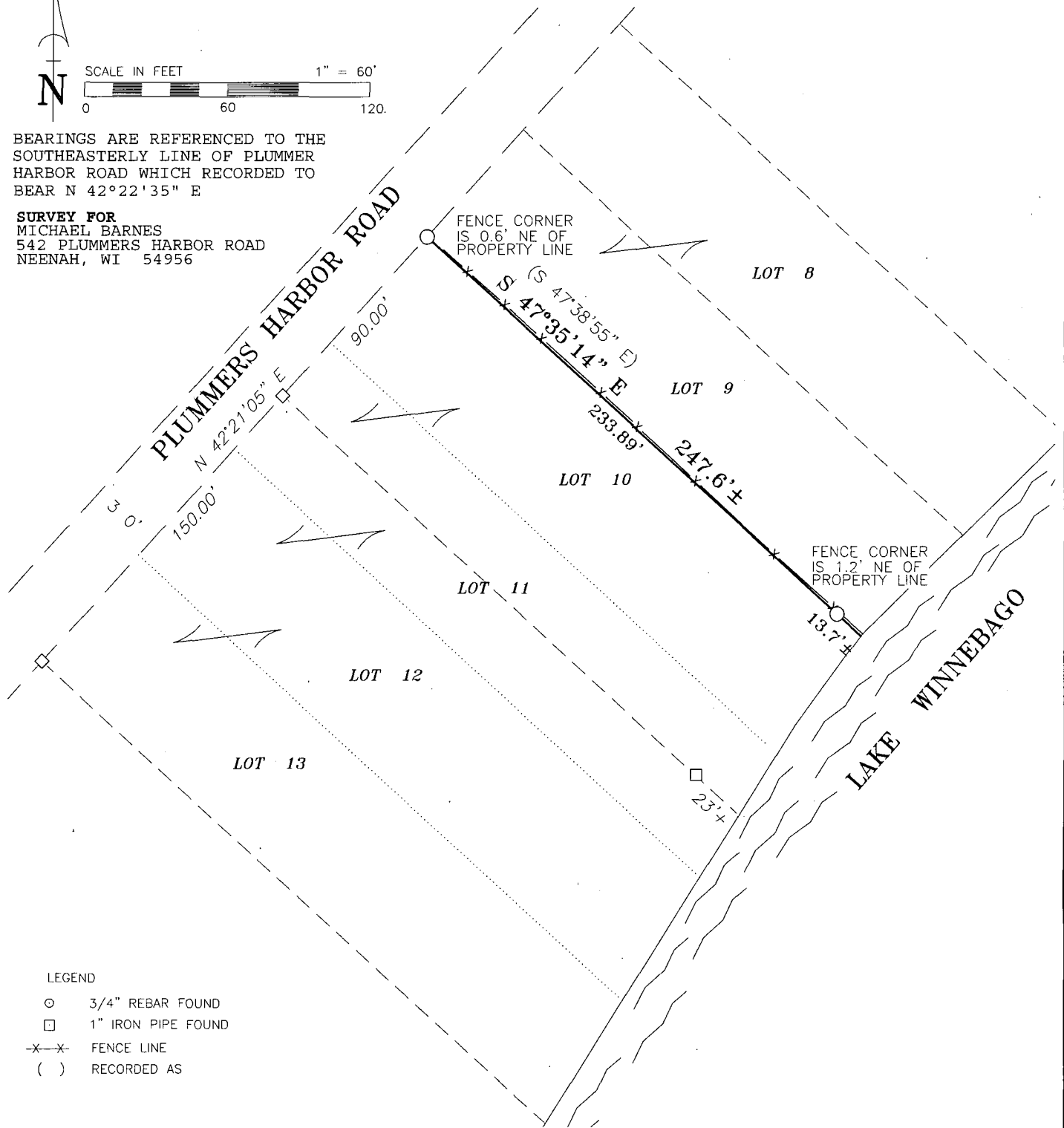

LEGEND

- 3/4" REBAR FOUND
- 1" IRON PIPE FOUND
- X-X- FENCE LINE
- () RECORDED AS

SURVEYOR'S CERTIFICATE

I, GARY A. ZHRINGER, HEREBY CERTIFY THAT I HAVE SURVEYED THIS PROPERTY AND THIS MAP IS A TRUE REPRESENTATION THEREOF AND IS, TO THE BEST OF MY KNOWLEDGE AND BELIEF, A TRUE AND ACCURATE REPRESENTATION THEREOF.

DATED THIS 15th DAY OF July, 2010.

Gary A. Zhringer
GARY A. ZHRINGER WI REG LAND SURVEYOR S-2098



Martenson & Eisele, Inc.



1377 Midway Road
Menasha, WI 54952
www.martenson-eisele.com
info@martenson-eisele.com
920.731.0381 1.800.236.0381

Planning
Environmental
Surveying
Engineering
Architecture

PROJECT NO. 265-719
FILE 265719pos
THIS INSTRUMENT WAS DRAFTED BY: DMS-2325