

PROPERTY SURVEY MAP

NORTH 1/4 CORNER
SEC. 3, T.19N., R.17E
COMPUTED LOCATION

DESCRIPTION:

LANDS AS DESCRIBED IN DOCUMENT No. 1562661, LOCATED IN THE SOUTHEAST 1/4 OF THE NORTHWEST 1/4 AND GOVERNMENT LOT 3 OF SECTION 3, TOWNSHIP 19 NORTH, RANGE 17 EAST, TOWN OF NEENAH, WINNEBAGO COUNTY, WISCONSIN

ckalkofen, W:\PROJECTS\M1045\930505\00\MILLER POPLAR COURT-PROPERTY SURVEY MAP.dwg, model, Plot Date: 8/21/2013 3:17 PM, xrefs: none

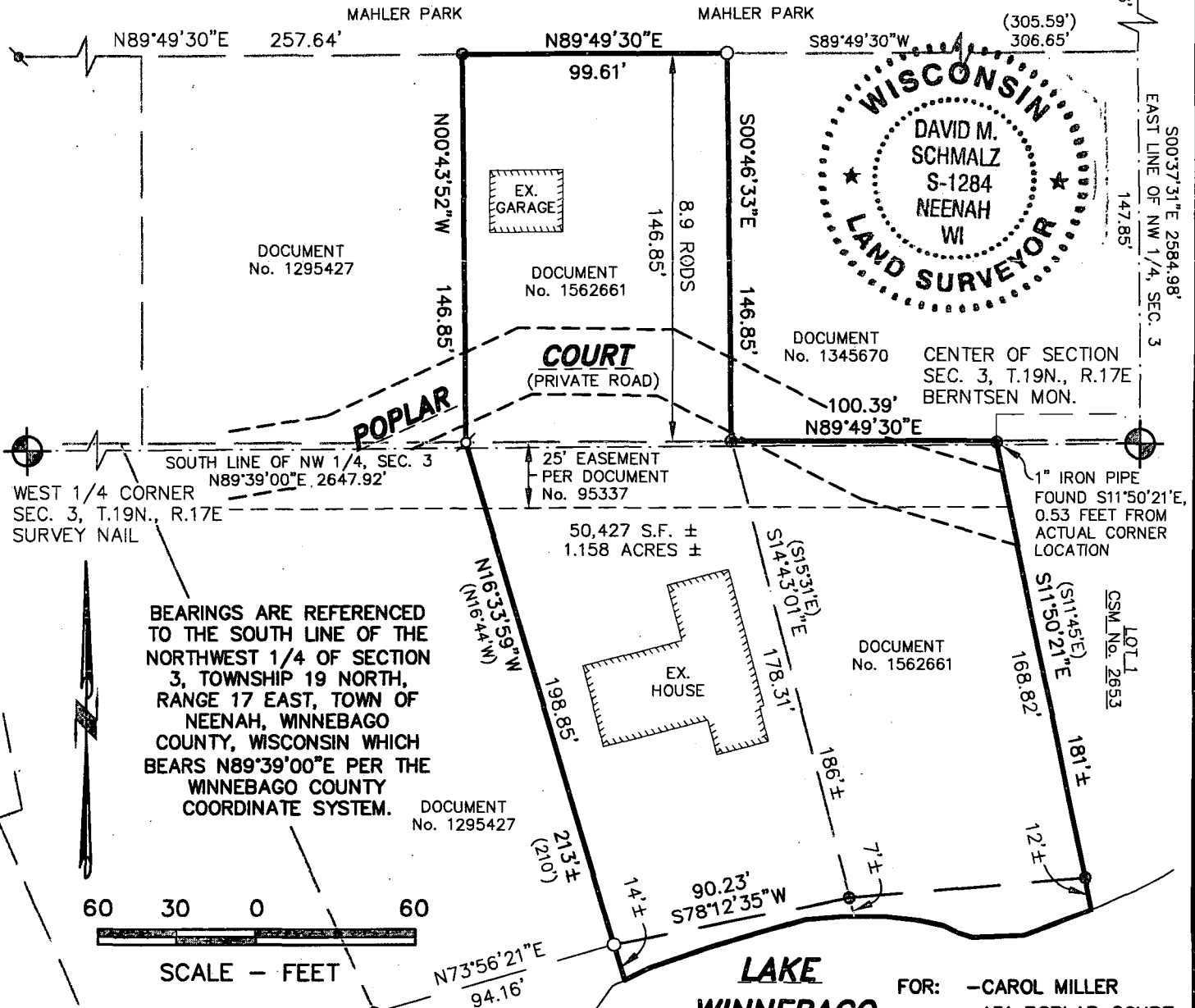

BEARINGS ARE REFERENCED TO THE SOUTH LINE OF THE NORTHWEST 1/4 OF SECTION 3, TOWNSHIP 19 NORTH, RANGE 17 EAST, TOWN OF NEENAH, WINNEBAGO COUNTY, WISCONSIN WHICH BEARS N89°39'00"E PER THE WINNEBAGO COUNTY COORDINATE SYSTEM.

60 30 0 60

SCALE - FEET

LEGEND

- - 3/4" x 24" ROUND IRON REBAR WEIGHING 1.5 lbs./lineal ft. SET
- - 3/4" ROUND STEEL REBAR FOUND
- - 3/4" IRON PIPE FOUND
- - 1" IRON PIPE FOUND
- ⊙ - CERTIFIED LAND CORNER OUTAGAMIE COUNTY
- S.F. - SQUARE FEET
- () - RECORDED BEARING/DISTANCE

LAKE WINNEBAGO

FOR: -CAROL MILLER
-131 POPLAR COURT
-NEENAH, WI 54956

SURVEYOR'S CERTIFICATE

The property as shown and described on this map was surveyed under my direction and control according to the Wisconsin Administrative Code, Chapter A-E7 of Minimum Standards for Property Surveys, and is a correct representation of said survey, to the best of my knowledge and belief.

Aug 21, 2013 date *David M. Schmalz* Registered Land Surveyor

McMAHON
ENGINEERS ARCHITECTS

Project No. M1045 930505.00 Date AUG. 2013 Scale 1"=60'

Drawn By CWK Field Book 1199 Page 49

1445 McMAHON DRIVE NEENAH, WI 54956
Mailing: P.O. BOX 1025 NEENAH, WI 54957-1025
Tel: (920) 751-4200 Fax: (920) 751-4284

File No.