

CERTIFICATE OF SURVEY

THE NORTH LINE OF LOT FOUR (4), FALLMARK ESTATES, SECTION 3, TOWNSHIP 19 NORTH, RANGE 17 EAST, TOWN OF NEENAH, WINNEBAGO COUNTY, WISCONSIN

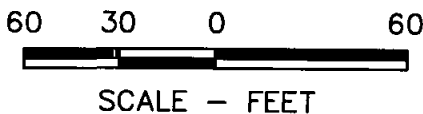
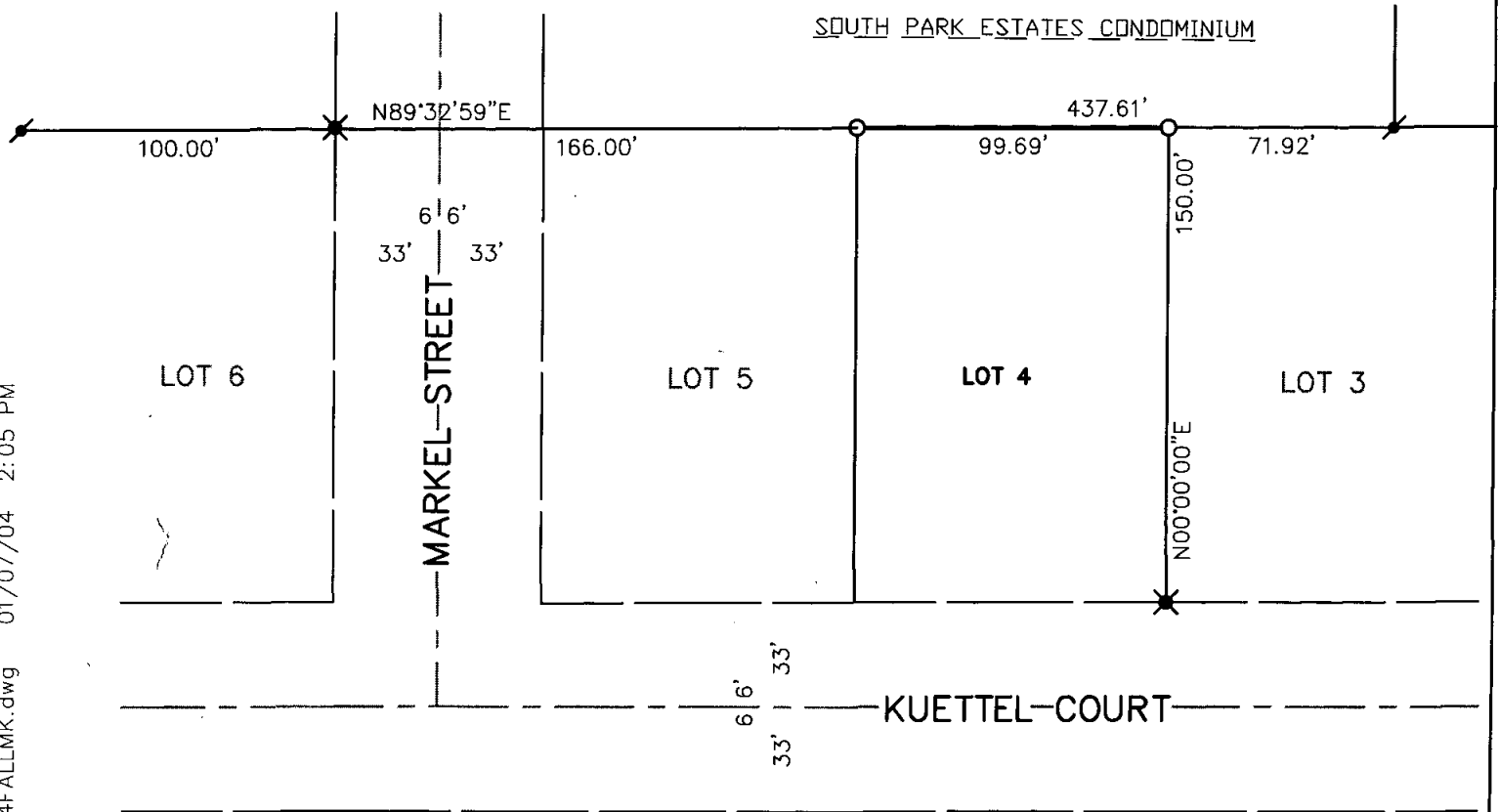

LEGEND

- - 3/4" x 24" ROUND IRON REBAR WEIGHING 1.5 lbs./lineal ft. SET
- ✕ - 1 1/4" ROUND STEEL REBAR FOUND
- ✎ - 3/4" ROUND STEEL REBAR FOUND

FOR: -TIME WARNER CABLE
 -1001 KENNEDY AVENUE
 -KIMBERLY, WI 54136
 -PHONE: (920) 831-9252
 -ATTN: JASON ORR

BEARINGS ARE REFERENCED TO THE RECORDED PLAT OF FALLMARK ESTATES TOWN OF NEENAH, WINNEBAGO COUNTY, WISCONSIN.

SURVEYOR'S CERTIFICATE

The property as shown and described on this map was surveyed under my direction and control according to the Wisconsin Administrative Code, Chapter A-E7 of Minimum Standards for Property Surveys, and is a correct representation of said survey, to the best of my knowledge and belief.

1-14-04
 date

David M. Schmalz
 Registered Land Surveyor



McMAHON ■ ENGINEERS
 ■ ARCHITECTS
 ■ PROJ. MGRS.
 ASSOCIATES, INC. ■ SURVEYORS

1445 McMahon Drive Neenah, WI 54956

Project No. T0917 930879 Date 01-07-04 Scale 1"=60'

Drawn By CWK Field Book 857 Page 22

Mailing Address:

P.O. Box 1025 Neenah, WI 54957-1025
 TEL: 920-751-4200 FAX: 920-751-4284

File No.
 CAD

CKALKOFEN C:\DWCCWK\T0917\930879\dwg\L4FALLMK.dwg 01/07/04 2:05 PM