

# PLAT OF SURVEY

Part of Fractional Lot 3 of of Section 3, Town  
19 North, Range 17 East, Town of Neenah,  
Winnebago County, Wisconsin



Bearings are referenced to the south line  
of the Southwest 1/4, Section 15,  
recorded to bear S 89°09'14" W

SCALE 1"=100'

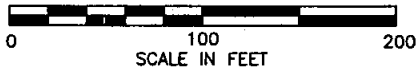

Survey for:  
Bill Keepers  
1639 S. Park Ave.  
Neenah, WI 54956

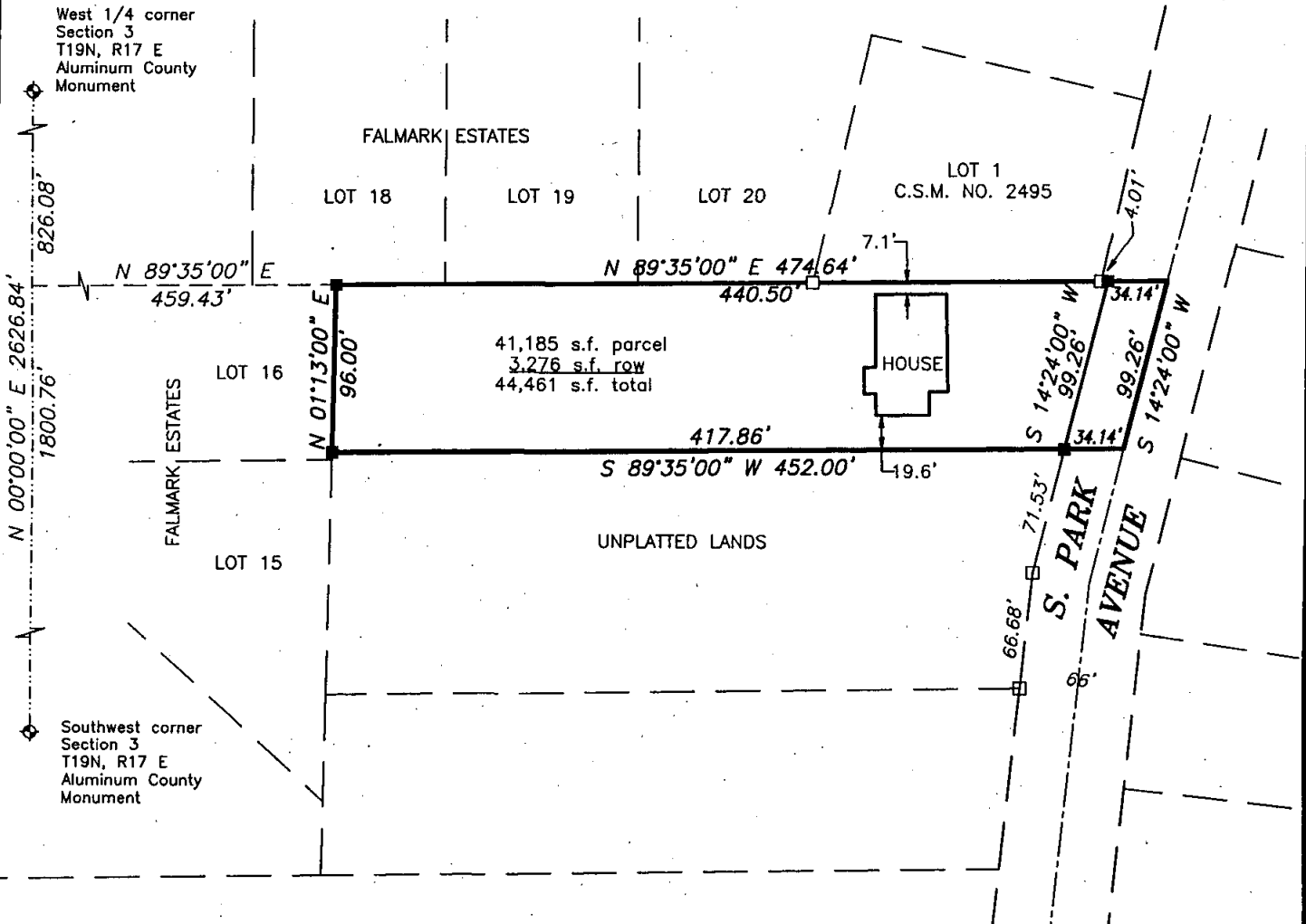

## LEGEND

- 1" IRON PIPE SET, 24" LONG,  
WEIGHING 1.130 LBS. PER LIN. FOOT
- 3/4" REBAR FOUND
- 1" IRON PIPE FOUND
- △ 1-1/4" REBAR FOUND
- ▣ 2" IRON PIPE FOUND
- ⊗ CHISELED "X" FOUND
- ⊕ GOVERNMENT CORNER
- ✕—✕ FENCE LINE
- ( ) RECORDED AS

**SURVEYOR'S CERTIFICATE:**

I, hereby certify that I have surveyed this property and this map is a true representation thereof and shows the size and location of the property it's exterior boundaries, the location of all apparent easements and roadways and visible encroachments. This survey is made for the exclusive use of the present owner of the property, and also those who purchase, mortgage or guarantee the title thereto within on (1) year from date hereof: and as to them I hereby certify that said survey and map were made in accordance with acceptable Professional Standards and that the information contained thereon is, to the best of my knowledge, information and belief a true and accurate representation thereof.

Dated this 14th day of February, 2006

Daniel W. Hoel  
Daniel W. Hoel Wisconsin Registered Land Surveyor No. 1786

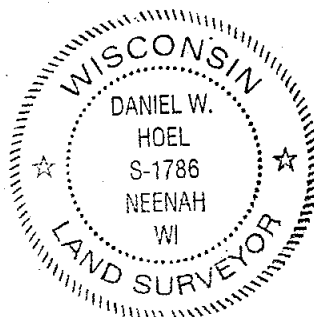

**Martenson & Eisele, Inc.**

Planning - Surveying - Engineering - Architecture

1377 Midway Road, Menasha, WI 54952

Phone (920) 731-0381 Fax (920) 733-8578

[www.martenson-eisele.com](http://www.martenson-eisele.com)

**info@martenson-eisele.com**

PROJECT NO. 265-217A

FILE 265217qpos SHEET 1 OF 1

THIS INSTRUMENT WAS DRAFTED BY: pae