

"PLAT OF SURVEY"

ALL OF LOT 14, "HIDDEN ACRES", LOCATED IN SECTION 3, TOWNSHIP 19 NORTH, RANGE 17 EAST, TOWN OF NEENAH, WINNEBAGO COUNTY, WISCONSIN

LEGEND:

- = 3/4" X 18" SOLID ROUND IRON REBAR SET, WEIGHING 1,502 LBS. PER LIN. FT. OVER EXISTING
- = 3/4" IRON REBAR FOUND 12" BELOW GRADE
- ⊗ = 3/4" X 18" SOLID ROUND IRON REBAR SET, WEIGHING 1,502 LBS. PER LIN. FT. OVER EXISTING
- ⊙ = 3/4" IRON REBAR FOUND BENT
- ⊗ = 3/4" X 18" SOLID ROUND IRON REBAR SET, WEIGHING 1,502 LBS. PER LIN. FT. OVER EXISTING
- ⊙ = 1-1/4" IRON REBAR FOUND BENT
- ⊗ = 3/4" SOLID ROUND IRON REBAR FOUND
- = 1-1/4" SOLID ROUND IRON REBAR FOUND
- = P.K. NAIL SET IN ASPHALT
- △ = FENCE POST FOUND

NORTH IS REFERENCED TO THOSE BEARINGS SHOWN ON THE RECORDED PLAT OF "HIDDEN ACRES", LOCATED IN SECTION 3, TOWNSHIP 19 NORTH, RANGE 17 EAST, TOWN OF NEENAH, WINNEBAGO COUNTY, WISCONSIN

CLIENT:

MIKE SCHUH  
125 RAVIN OAKS LANE  
HIGHLAND PARK, IL 60035

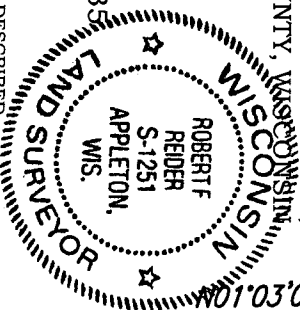

I HEREBY CERTIFY THAT I HAVE SURVEYED THE ABOVE DESCRIBED PROPERTY AS SHOWN ACCORDING TO THE OFFICIAL RECORDS AND THAT THIS PLAT OF SURVEY IS A CORRECT REPRESENTATION OF SAID SURVEY TO THE BEST OF MY KNOWLEDGE AND BELIEF.

*Robert F. Reider*  
ROBERT F. REIDER, RLS-1251 DATED 6-10-13

CURVE TABLE:

CURVE	RADIUS	ANGLE	CENTRAL	ARC	CHORD	CHORD	CHORD	TANGENT
					BEARING	LENGTH	BEARING	
C1	717.00	08°58'58"	112.41	500°26'56"W	112.29	S04°02'33"E	S04°56'25"W	

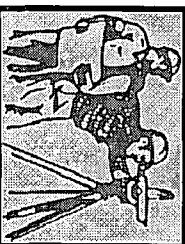
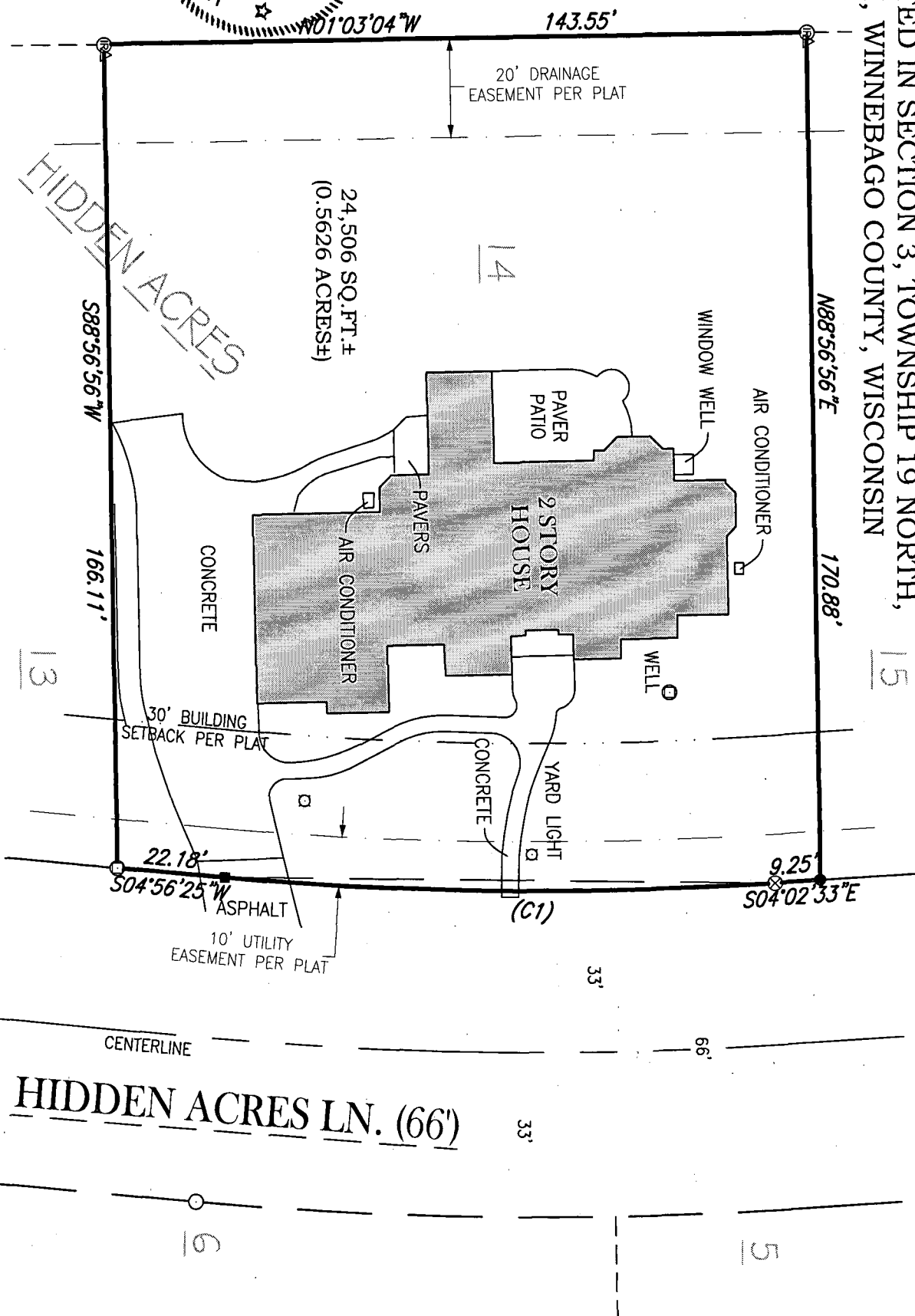

CAROW LAND SURVEYING CO., INC.

615 N. LYNDALE DRIVE, P.O. BOX 1297  
APPLETON, WISCONSIN 54912-1297  
PHONE: (920) 731-4168 FAX: (920) 731-5673

SCALE:	1" = 30'
DRAWN BY:	rfr RDD
PROJECT NO.	A9012.4(14)-13