

Plat Of Survey

Lot 2, Plat of Plummer's Harbor, and part of SW 1/4, NE 1/4, Section 3, T19N, R17E, Town of Neenah, Winnebago County, Wisconsin

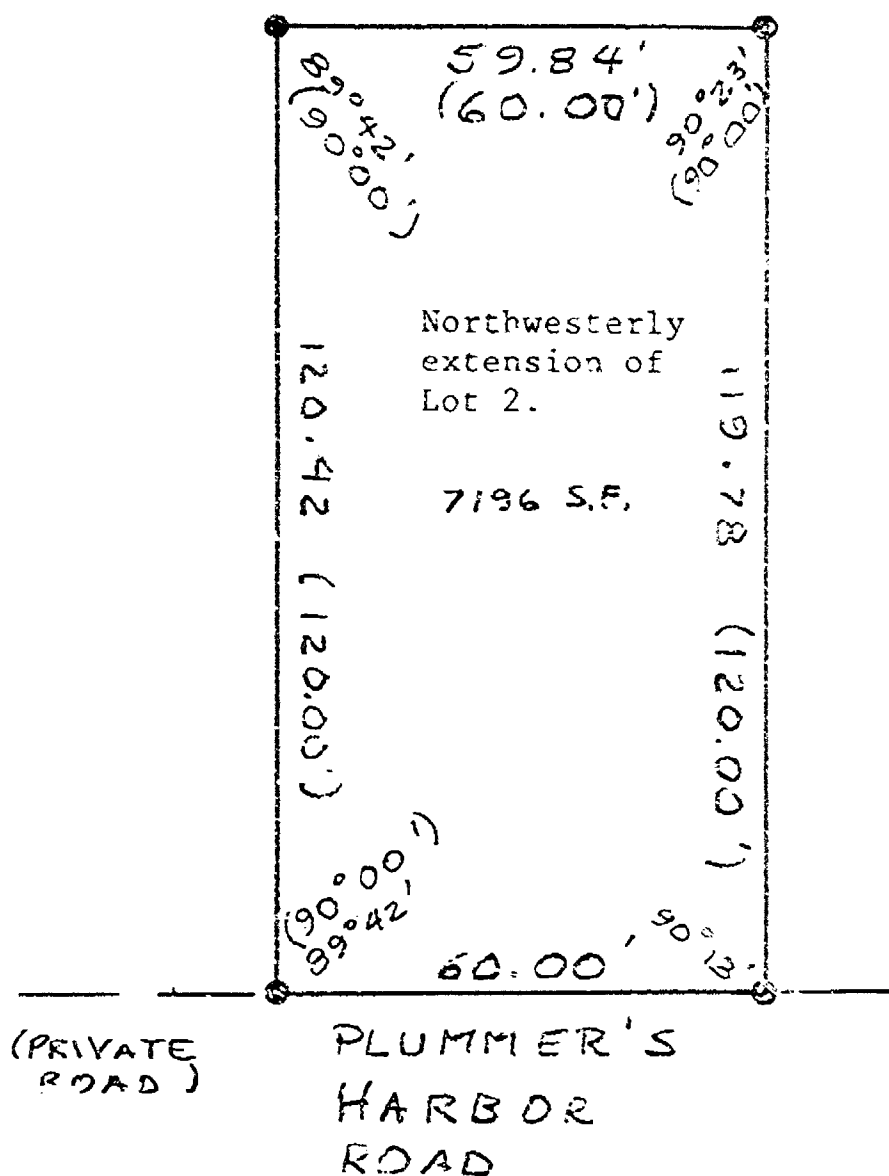

DESCRIPTION

All of Lot 2, Plat of Plummer's Harbor and that part of the SW 1/4 of the NE 1/4, Section 3, T19N, R17E, Town of Neenah, Winnebago County, Wisconsin that is more fully described as follows:

Beginning at a point on the northwesterly extension of the line between Lots 1 and 2, Plat of Plummer's Harbor and 30 feet from the most westerly corner of said Lot 1, said point being on the westerly right of way line of private road; thence northwesterly on the extension of the line between said Lots 1 and 2, 120 feet (measured 119.78 feet); thence southwesterly at right angles (measured 90°23') 60 feet (measured 59.84 feet); thence southeasterly at right angles (measured 89°42'), 120 feet (measured 120.42 feet) to the westerly right of way line of the private road; thence northeasterly at right angles (measured 89°42') along the westerly right of way line 60 feet to the point of beginning.

Said parcels contains 16,078 more or less, including the lands lying between the meander line and water's edge. Said parcels are subject to all easements and restrictions of record.

LEGEND

- = 3/4 inch iron rod found
- = 1 inch pipe found
- ▲ = 1' gear shaft found
- () = Recorded as

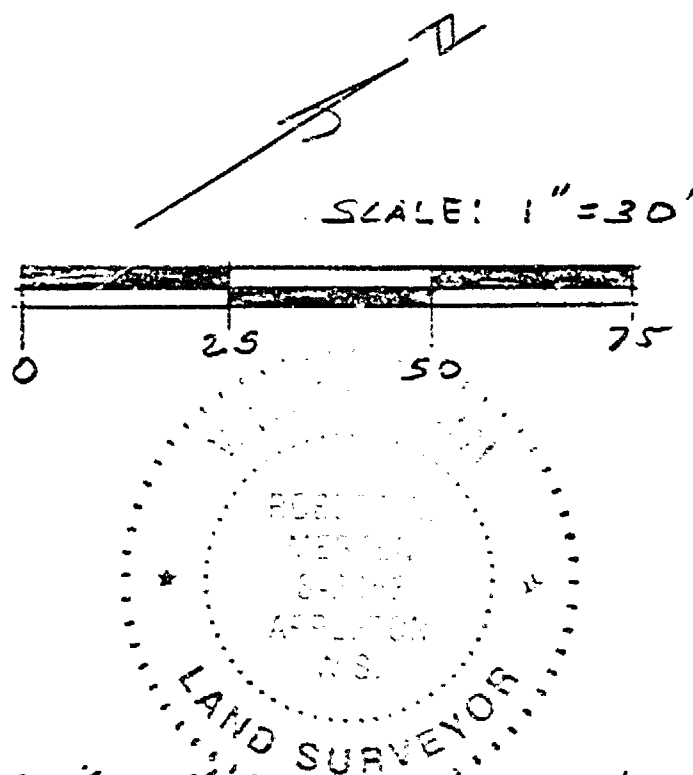
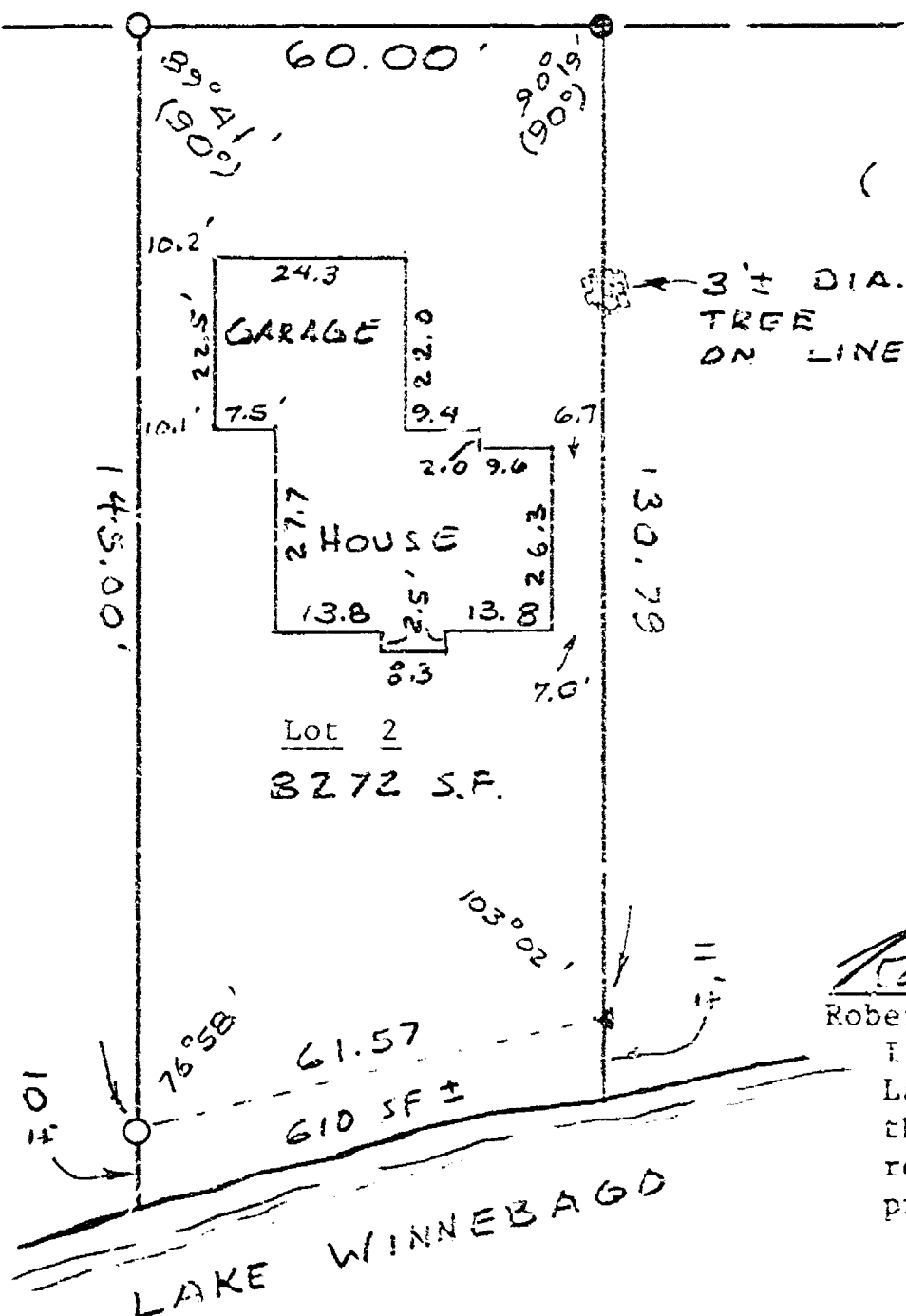

Robert A. Merten 7-24-2002
Robert A. Merten S-2453
I, Robert A. Merten, registered Wisconsin Land Surveyor # S-2453, do hereby certify that this plat of survey is a correct representation of the described property.



Hebert Associates, Inc.
Land Surveying • Soil Testing • Engineering

1110 W. Wisconsin Avenue
Appleton, WI 54914

920-734-8373
Fax: 920-734-3968

A survey for:
Kristen Schulz
514 Plummer's Harbor Road
Neenah, WI 54956
ph 920-720-0974

DATE: 7-24-02
DRAFTED BY: jah
SCALE: 1" = 30'
DRAWING NUMBER:
02037 L 01