

PLAT OF SURVEY

BEING ALL OF LOT 1 AND AN UNDIVIDED 1/2 INTEREST IN OUTLOT 1 OF CERTIFIED SURVEY MAP NO. 2193 AS RECORDED IN DOCUMENT NO. 745458, LOCATED IN THE NORTHWEST 1/4 OF THE FRACTIONAL NORTHWEST 1/4 OF SECTION 2, TOWNSHIP 19 NORTH, RANGE 17 EAST, TOWN OF NEENAH, WINNEBAGO COUNTY, WISCONSIN.

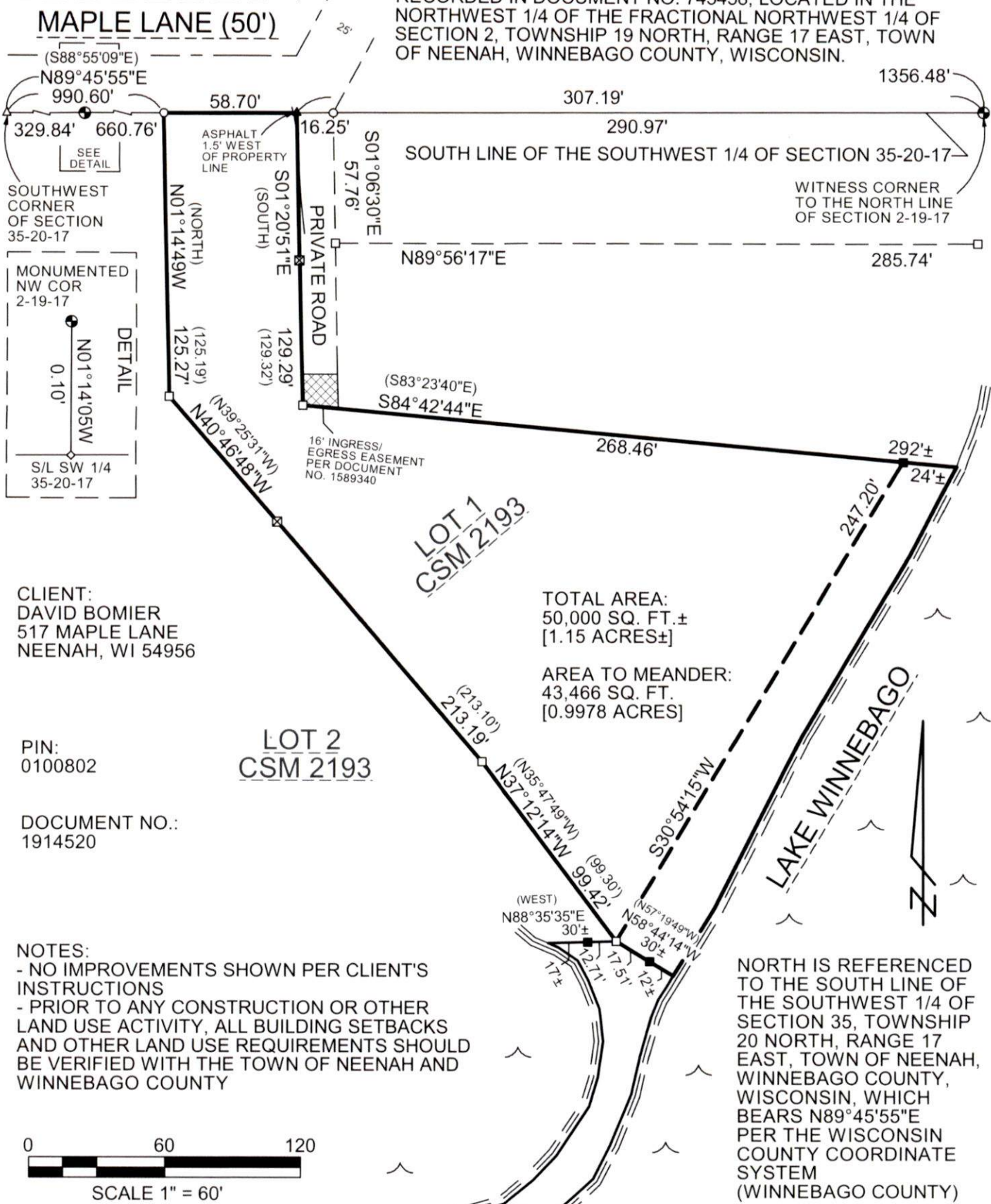

I HEREBY CERTIFY THAT THE ABOVE DESCRIBED PROPERTY WAS SURVEYED AND MAPPED IN ACCORDANCE WITH AE-7 OF THE WISCONSIN ADMINISTRATIVE CODE AND IS CORRECT TO THE BEST OF MY KNOWLEDGE AND BELIEF.

CHRISTOPHER E. PERREAULT, PLS-2249, DATED 9/12/2024

A2405.56

CAROW LAND SURVEYING & ENVIRONMENTAL

615 NORTH LYNNDAL DRIVE

APPLETON, WI 54914

DATE: 9/12/2024

SCALE: 1" = 60'

DRAWN BY: FNZ