

PLAT OF SURVEY

PART OF THE NORTH LINE OF LOT 1 OF CERTIFIED SURVEY MAP 3516, BEING PART OF THE NORTHWEST 1/4 OF THE NORTHEAST 1/4 OF SECTION 33, TOWNSHIP 19 NORTH, RANGE 16 EAST, TOWN OF OSHKOSH, WINNEBAGO COUNTY, WISCONSIN.

SURVEY FOR:
BRETT GELBACH
2962 SUNSET POINT LANE
OSHKOSH, WI 54904

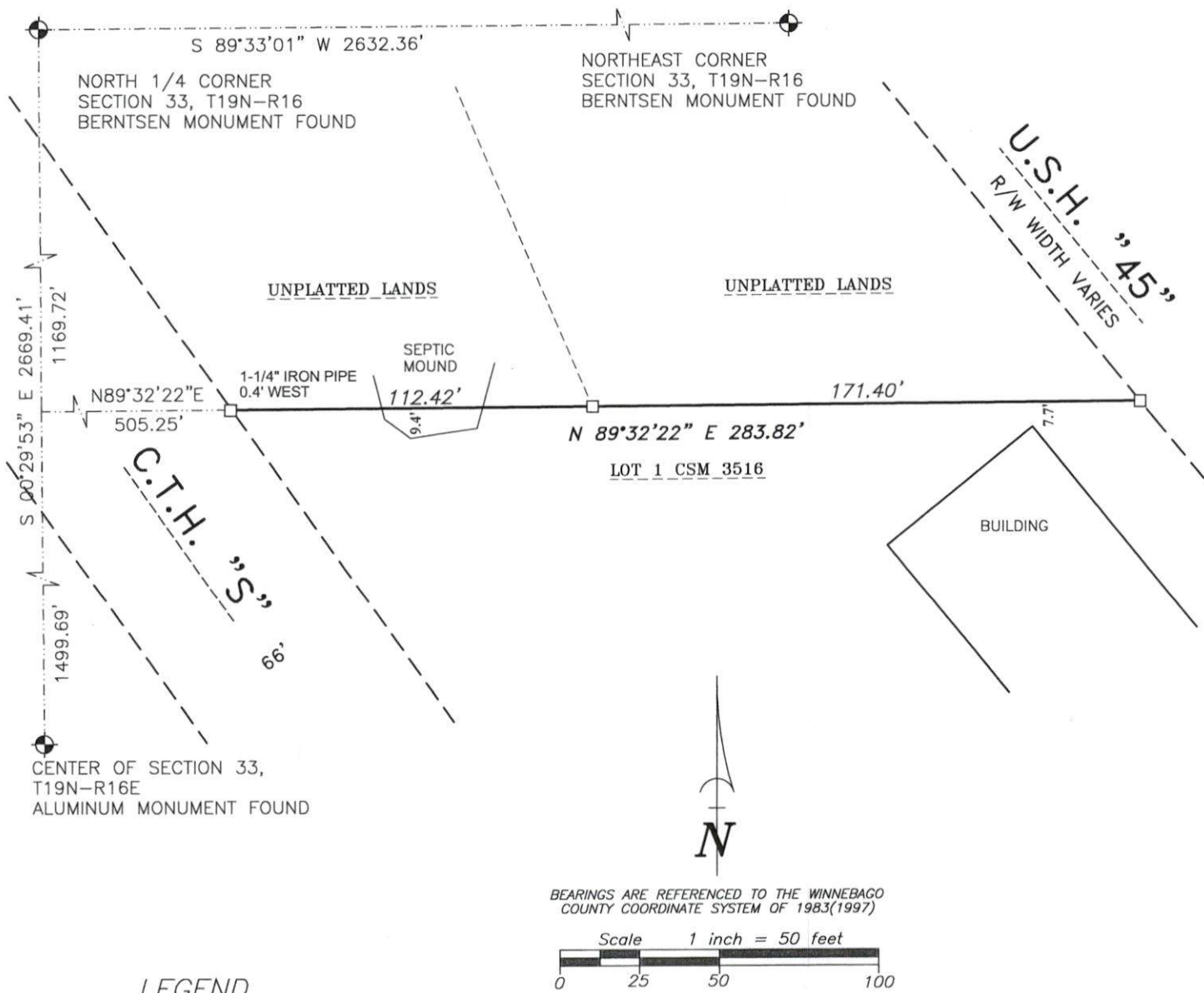

LEGEND

- 1-1/4" O.D. IRON PIPE FOUND
- GOVERNMENT CORNER FOUND

SURVEYOR'S CERTIFICATE

I hereby certify that I have surveyed the property as shown, according to official records and that the plat above drawn is an accurate and correct representation of said survey.

James E. Smith
Wisconsin Professional Land Surveyor

OCT 25, 2021
Date

Martenson & Eisele, Inc.



101 West Main Street
Omro, WI 54963
www.martenson-eisele.com
P 920.685.6240 F 920.685.6340

Planning
Environmental
Surveying
Engineering
Architecture



PROJECT NO. 0-2634-001

FILE 2634001POS.DWG

THIS INSTRUMENT WAS DRAFTED BY: DSL