

BEARINGS ARE REFERENCED TO THE WINNEBAGO
COUNTY COORDINATE SYSTEM IN WHICH THE
NORTH LINE OF GOVERNMENT LOT 3 OF
SECTION 32 BEARS S 88°44'20" W

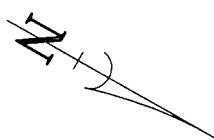
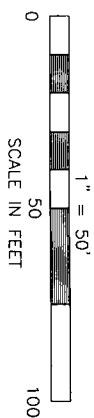

- 1" x 18" IRON PIPE SET
- 3/4" REBAR FOUND
- 1" IRON PIPE FOUND
- ⊕ GOVERNMENT CORNER
- ⊙ CONIFEROUS TREE
- ⊙ DECIDUOUS TREE
- ⊙ EXIST. WOODS LINE
- ⊙ POWER POLE
- ⊙ CABLE PEDESTAL
- ⊙ CONTOUR W/ ELEVATION

TAX PARCEL NO.: 018 0406 04
PARCEL AREA: 73,563 SQ.FT. ± [1.69 ACRES±]
PROPERTY ADDRESS: RYF ROAD
100 YEAR FLOOD ELEVATION - 749.9 NGVD29

UNPLATTED LANDS
OWNER: SCOTT & LORI GAWLUICK
DOCUMENT NO. 1714019

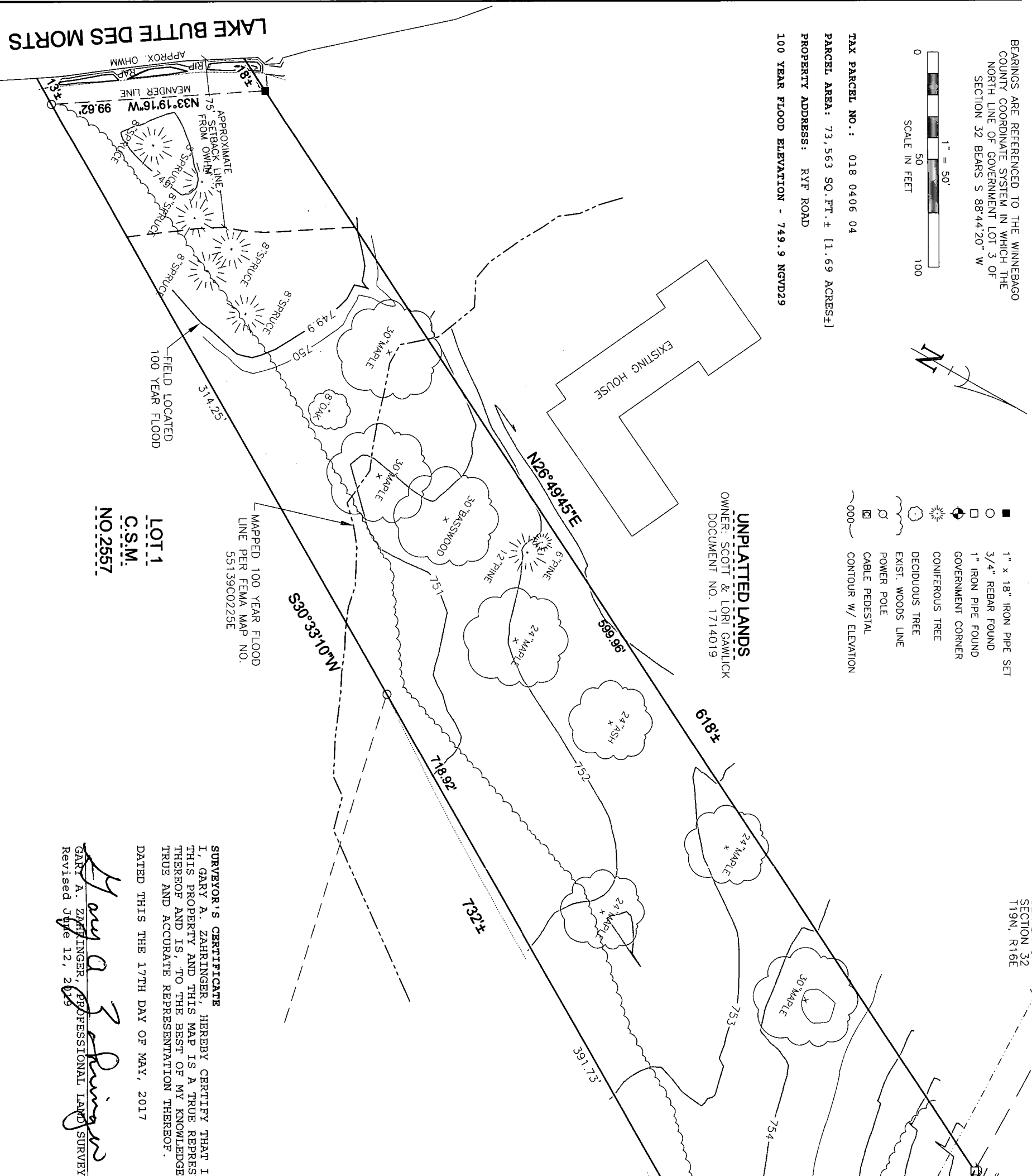

SECTION 32
T19N, R16E

LOT 1
C.S.M.
NO.2557

SURVEYOR'S CERTIFICATE
I, GARY A. ZAHNINGER, HEREBY CERTIFY THAT I
THIS PROPERTY AND THIS MAP IS A TRUE REPRESENTATION
THEREOF AND IS, TO THE BEST OF MY KNOWLEDGE, A
TRUE AND ACCURATE REPRESENTATION THEREOF.
DATED THIS THE 17TH DAY OF MAY, 2017

Gary A. Zahninger
GARY A. ZAHNINGER, PROFESSIONAL LAND SURVEYOR
Revised June 12, 2019