

FLOOD PLAIN SURVEY

DESCRIPTION: LOT ONE (1) OF CERTIFIED SURVEY MAP NO. 2556, FILED IN THE OFFICE OF THE REGISTER OF DEEDS FOR WINNEBAGO COUNTY, WISCONSIN IN VOLUME 1 OF CERTIFIED SURVEY MAPS ON PAGE 2556, AS DOCUMENT NO. 804672, BEING PART OF GOVERNMENT LOT THREE (3), SECTION 32, TOWNSHIP 19 NORTH, RANGE 16 EAST, TOWN OF OSHKOSH, WINNEBAGO COUNTY, WISCONSIN.

CLIENT:
DICK HUGHES
2959 RYF ROAD
OSHKOSH, WI 54904

NOTES:

- 1) THE 100 YEAR REGIONAL FLOOD ELEVATION = 749.90
- 2) THE EXISTING FIRST FLOOR ELEVATION OF THE HOUSE = 753.92
- 3) THE EXISTING GARAGE FLOOR ELEVATION = 752.32
- 4) THE LOWEST FLOOR ELEVATION = 749.72
- 5) THE LOWEST GRADE IMMEDIATELY ADJACENT TO THE HOUSE = 751.8
- 6) THE LOWEST FLOOR OF ANY NEW ADDITION MUST BE AT A MINIMUM ELEVATION OF 751.90
- 7) THE FILL AROUND ANY NEW ADDITION MUST BE AT A MINIMUM ELEVATION OF 750.90
- 8) THE LAKE WATER ELEVATION ON JULY 28, 2004 = 747.1
- 9) BENCHMARK: EXISTING NAIL IN POWER POLE NO. 1916-32R9. ELEVATION = 749.49
- 10) ALL ELEVATIONS SHOWN ARE NGVD 29 DATUM

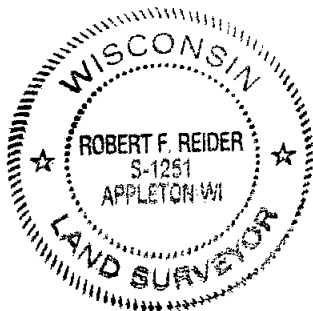
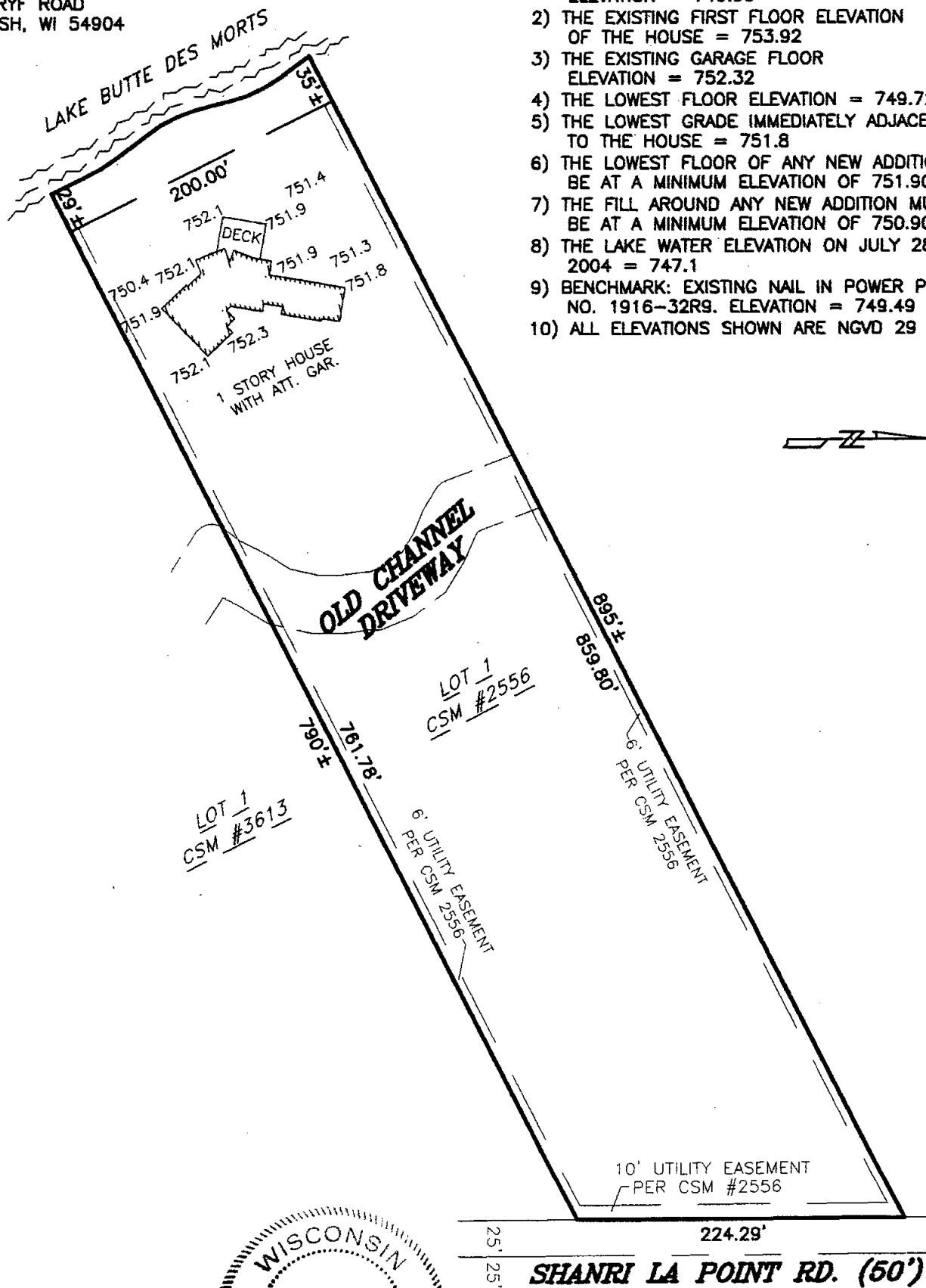

Robert F. Reider 7-30-04
ROBERT F. REIDER, RLS-1251 DATED



CAROW LAND SURVEYING CO., INC.

615 N. LYNNDAL DRIVE., P.O. BOX 1297
APPLETON, WISCONSIN 54912-1297
PHONE 920-731-4168 FAX 731-5673

SCALE

1" = 100'

DRAWN BY

bw-bs DGV

PROJECT NO.

A928.123-04