

**BEING A PART OF FRACTIONAL NORTHEAST QUARTER OF SECTION 31, T 19 N, R 16 E, TOWN OF OSHKOSH, WINNEBAGO COUNTY, WISCONSIN.**

SURVEY DATED: April 21, 2014

The above tract of land includes within its limits the following described Lots in the Plat of Oushala Harbor, in the Town of Oshkosh, vis: Lots 1, 2, 3 and the North 1/2 of Lot 4, all in Block 1, and Barn Lots 1 through 9, and Automobile House Lots 1 through 12, and Boathouse Lots 3 through 12, Winnebago County, Wisconsin.

**DESCRIPTION OF RIGHTS OF WAYS OVER AND ACROSS CERTAIN PROPERTIES:** The West 50 feet of the North 415 feet of Section 32-19-16 and that part of the SW 1/4 of the SW 1/4 of Section 29-19-16 in the Town of Oshkosh, Winnebago County, Wisconsin, described as follows: Commencing at the SW Corner of said Section 29, the place of beginning; thence North, along the West line of said Section 29, which is the most easterly line of the replat of Plummer's Point and the extension thereof, 230 feet; thence S 47°29'46" E, (described as S 47°08' E), thence South, 182.9 feet, parallel with the West line of said Section 29 and 50 feet therefrom, to the South line of said Section 29; thence West 50 feet to the place of beginning. All the foregoing being 0.46 acres in Section 32 and 0.28 acres in Section 29, per agreement dated July 30, 1952 and recorded in Volume 702, Page 293, for the use and purposes set forth in said agreement.

Also, a right of way to the lots owned by decedent in Oushala Harbor over and across the South 16 1/2 feet of the SW 1/4 of Section 29-19-16; and a parcel of land one rod square, being the East 16 1/2 feet of the South 16 1/2 feet of Section 30-19-16.

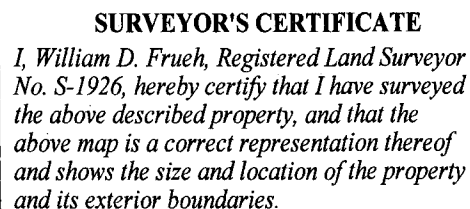

Date: 4/21/2014 William D. Frueh  
William D. Frueh, Registered  
Land Surveyor S-1926

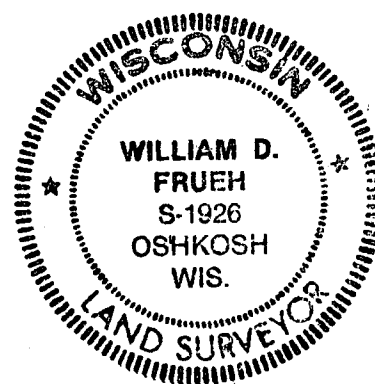

**FRUEH CONSULTING SERVICES, LLC**  
ENGINEERING AND LAND SURVEYING  
P. O. Box 282, Oshkosh Wisconsin 54903  
TELEPHONE (920) 235-0279