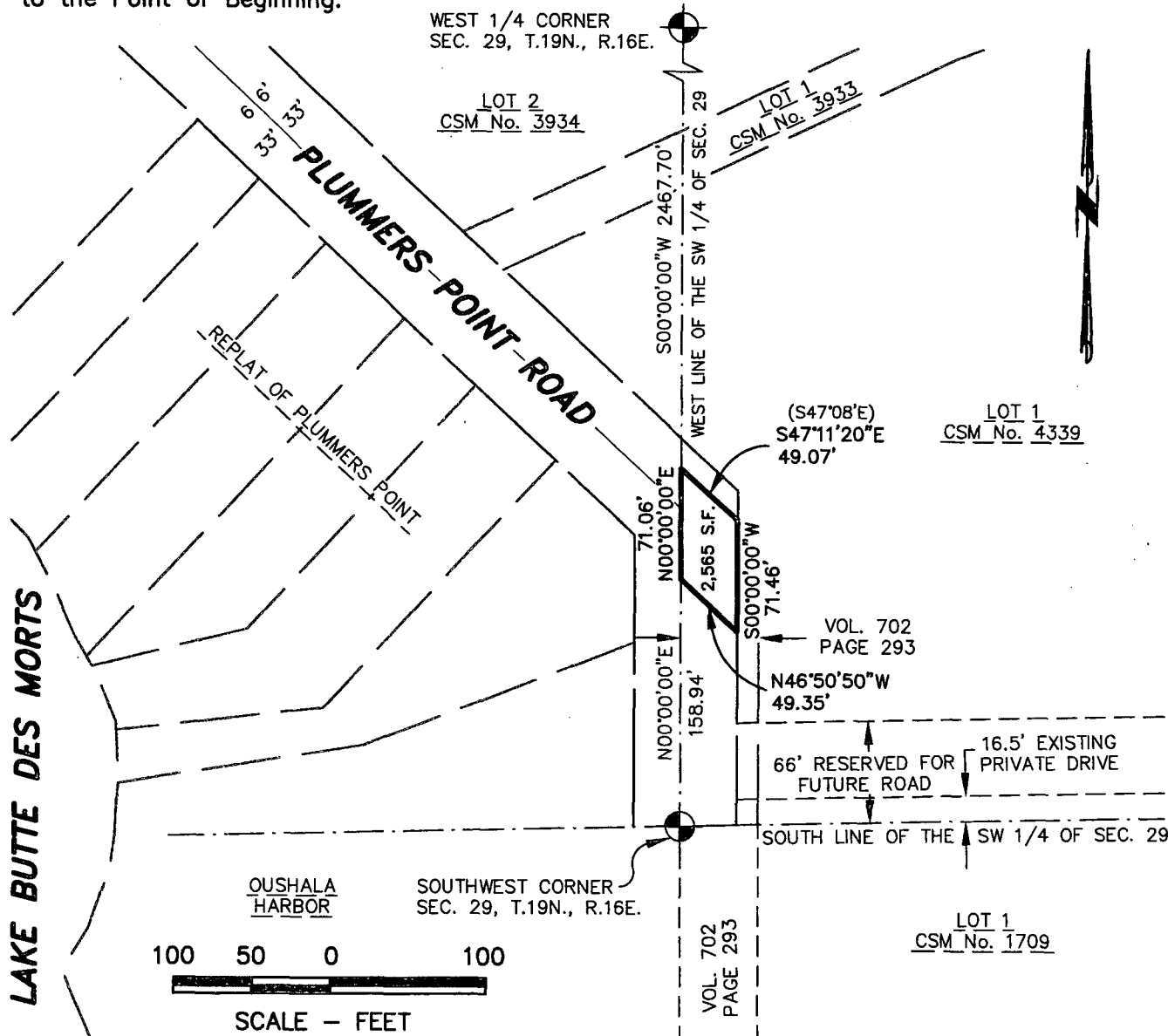

EXHIBIT-DEDICATION

A portion of Lands dedicated to the Public according to Certified Survey Map No. 3757 as recorded in Volume 1 of Maps on Page 3757 as Document No. 977029, being a part of the Southwest 1/4 of the Southwest 1/4 of Section 29, Township 19 North, Range 16 East, Town of Oshkosh, Winnebago County, Wisconsin containing 2,565 square feet (0.059 acres) of land and described as follows:

Commencing at the Southwest corner of said Section 29; thence N00°00'00"E, 158.94 feet along the West line of the Southwest 1/4 of said Section 29 to the Point of Beginning; thence continue N00°00'00"E, 71.06 feet along said West line to the Northwest corner of Lands described in Volume 702, Page 293; thence S47°11'20"E, 49.07 feet along the North line of said Lands to the East right-of-way line of Plummers Point Road; thence S00°00'00"W, 71.46 feet along said East right-of-way line; thence N46°50'50"W, 49.35 feet to the Point of Beginning.



McMAHON
ENGINEERS ARCHITECTS

Project No. H1032 940654.00 Date DEC., 2014 Scale 1"=100'

Drawn By CWK Field Book Page

1445 McMAHON DRIVE NEENAH, WI 54956
Mailing: P.O. BOX 1025 NEENAH, WI 54957-1025
Tel: (920) 751-4200 Fax: (920) 751-4284

File No. 12/11/2014 9:41 AM xrefs: (parcels_co-winnebago_2014_06)