

# EXHIBIT-VACATION

A portion of Lands dedicated to the Public according to Certified Survey Map No. 3757 as recorded in Volume 1 of Maps on Page 3757 as Document No. 977029, being a part of the Southwest 1/4 of the Southwest 1/4 of Section 29, Township 19 North, Range 16 East, Town of Oshkosh, Winnebago County, Wisconsin containing 7,665 square feet (0.176 acres) of land and described as follows:

Beginning at the Southwest corner of said Section 29; thence N00°00'00"E, 230.00 feet along the West line of the Southwest 1/4 of said Section 29 to the Northwest corner of Lands described in Volume 702, Page 293; thence S47°11'20"E, 49.07 feet along the North line of said Lands to the East right-of-way line of Plummers Point Road; thence S00°00'00"W, 195.84 feet along said East right-of-way line to the South line of the Southwest 1/4 of said Section 29; thence S88°42'34"W, 36.01 feet along said South line to the Point of Beginning.

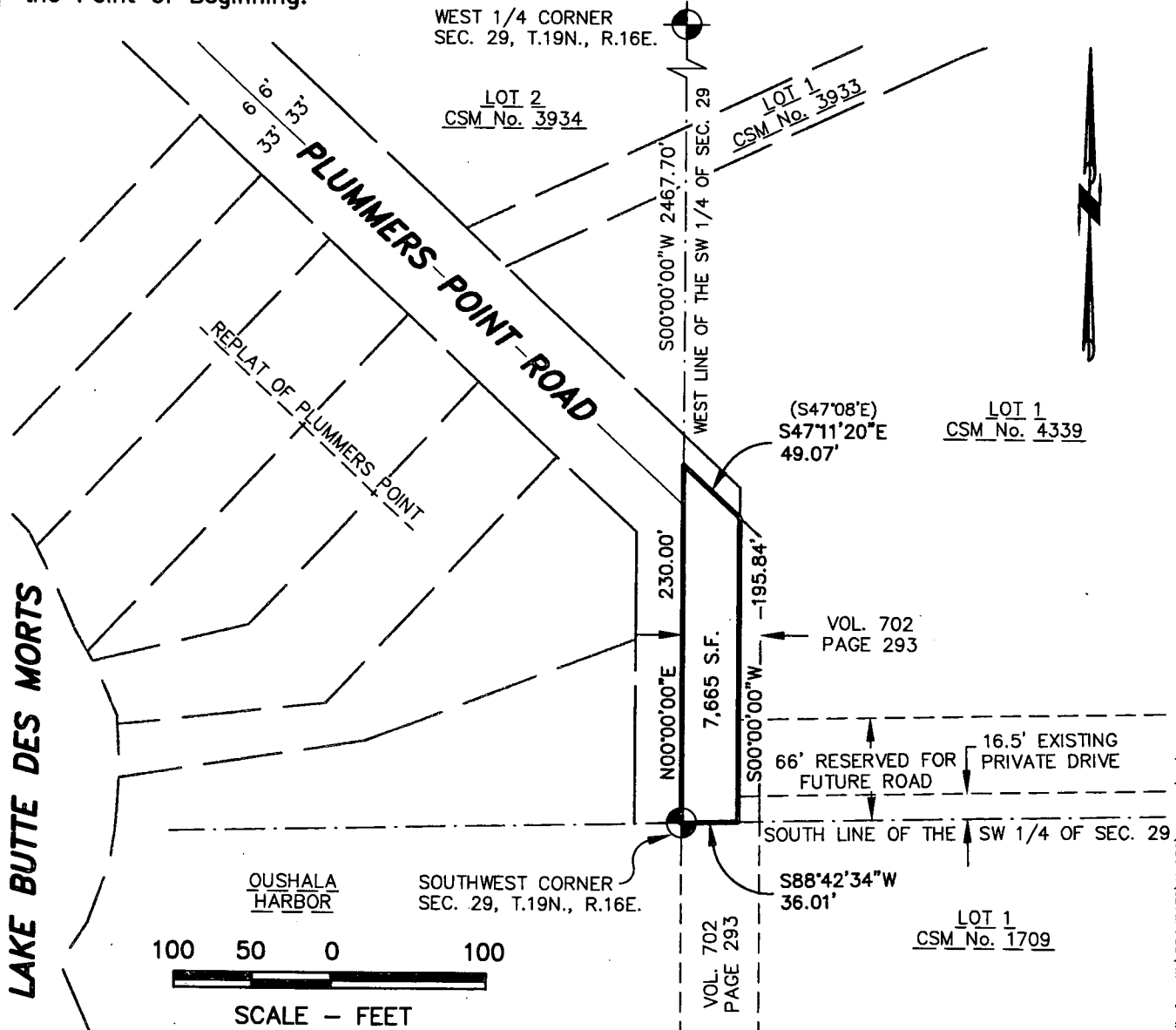

# McMAHON

ENGINEERS ARCHITECTS

Project No. H1032 940654.00 Date DEC., 2014 Scale 1"=100'

Drawn By     CWK     Field Book            Page           

1445 McMAHON DRIVE NEENAH, WI 54956  
Mailing: P.O.BOX 1025 NEENAH, WI 54957-1025  
Tel: (920) 751-4200 Fax: (920) 751-4284

skalkalkofen, W: \PROJECTS\H1032\940654\00\EXHIBIT-VACATION.dwg, model, Plot Date: 12/11/2014 9:43 AM, xrefs: (parcels\_co-winnebago\_2014\_06)

**File No.**