

# PROPERTY SURVEY MAP

A portion of Lands dedicated to the Public according to Certified Survey Map No. 3757 as recorded in Volume 1 of Maps on Page 3757 as Document No. 977029, being a part of the Southwest 1/4 of the Southwest 1/4 of Section 29, Township 19 North, Range 16 East, Town of Oshkosh, Winnebago County, Wisconsin containing 3,173 square feet (0.073 acres) of land and described as follows:

Commencing at the Southwest corner of said Section 29; thence N00°00'00"E, 125.77 (125.19) feet along the West line of the Southwest 1/4 of said Section 29 to the Point of Beginning; thence continue N00°00'00"E, 104.81 feet along said West line to the Northwest corner of Lands described in Volume 702, Page 293; thence S47°11'20"E, 49.07 feet along the North line of said Lands to the East right-of-way line of Plummers Point Road; thence S00°00'00"W, 71.46 feet along said East right-of-way line; thence N90°00'00"W, 36.00 feet to the Point of Beginning.

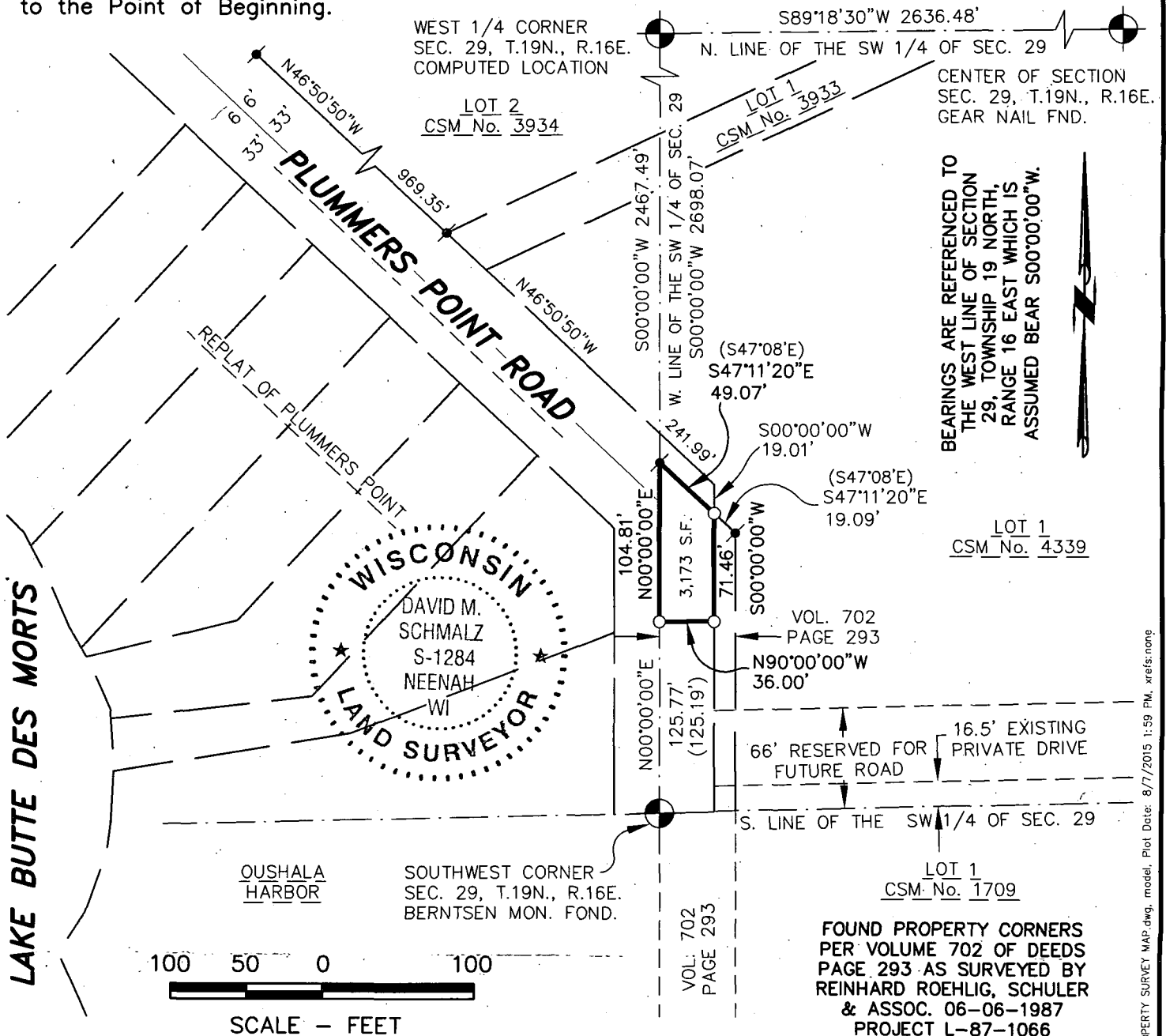

## SURVEYOR'S CERTIFICATE

The property as shown and described on this map was surveyed under my direction and control according to the Wisconsin Administrative Code, Chapter A-E7 of Minimum Standards for Property Surveys, and is a correct representation of said survey, to the best of my knowledge and belief.

8-7-15  
date

David M. Schmalz  
Professional Land Surveyor

## LEGEND

- - 3/4" x 24" ROUND IRON REBAR WEIGHING 1.5 lbs./lineal ft. SET
- - 3/4" IRON REBAR FOUND
- ⊙ - CERTIFIED LAND CORNER WINNEBAGO COUNTY
- ( ) - RECORDED BEARING AND/OR DISTANCE
- S.F. - SQUARE FEET

**McMAHON**  
ENGINEERS ARCHITECTS

Project No. H1032 940654.00 Date AUG., 2015 Scale 1"=100'

Drawn By CWK Field Book 1180 Page 55

1445 McMAHON DRIVE NEENAH, WI 54956  
Mailing: P.O. BOX 1025 NEENAH, WI 54957-1025  
Tel: (920) 751-4200 Fax: (920) 751-4284

File No.