

Survey  
for  
Jim Basler

A part of the East Half ( $E\frac{1}{2}$ ) of the Southeast Quarter ( $SE\frac{1}{4}$ ) of Section Twenty-nine (29), Township Nineteen (19) North, Range Sixteen (16) East, Town of Oshkosh, Winnebago County, Wisconsin containing 0.823 Acres of land and being described by: Commencing at the Southeast Corner of said Section 29, thence North 1475.36 feet along the East line of said Section 29, thence West 770.12 feet to the true point of beginning, running thence S.  $75^{\circ}-05'-50''$  E. 199.33 feet to a point on a line 35 rods West of the East line of said Section 29, thence South 27.29 feet along a line 35 rods West of and parallel to the East line of said Section 29, thence West 55.00 feet, thence S.  $17^{\circ}-23'-46''$  W. 187.48 feet to a point on the centerline of S.T.H. "110", thence N.  $75^{\circ}-19'-00''$  W. 145.05 feet along the centerline of S.T.H. "110", thence N.  $14^{\circ}-54'-10''$  E. 228.37 feet to the true point of beginning.

The Southerly 33 feet of the afore described being subject to S.T.H. "110" right-of-way.

The afore described also subject to an easement of right-of-way in Volume 1174 page 99 of Records.

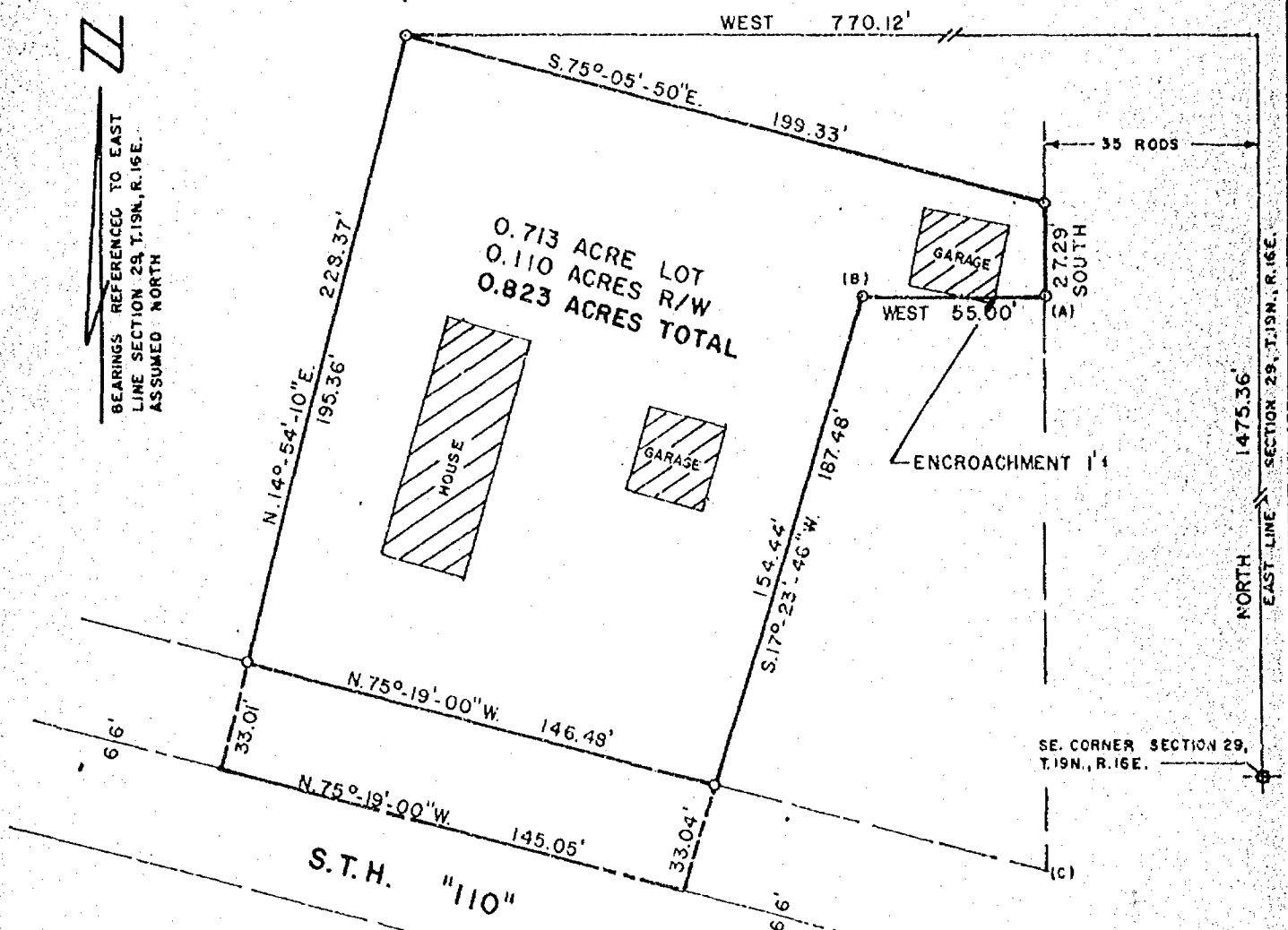

— LEGEND —

- = 1" x 24" IRON PIPE SET
- = 5/8" RE-BAR WITH R.K.S. CAP
- JUNE 6, 1977
- SCALE: 1" = 50'

NOTE: (A) 11/4" I.P. FOUND 2.25' SOUTH & 1.65' WEST  
(B) R.K.S. PIPE FOUND 0.83' SOUTH & 1.10' WEST  
(C) R.K.S. PIPE FOUND 9.15' SOUTH & 1.25' WEST

AERO-METRIC ENGINEERING, INC.  
PHOTOGRAMMETRIC ENGINEERS  
LAND SURVEYORS  
OSHKOSH, WISCONSIN

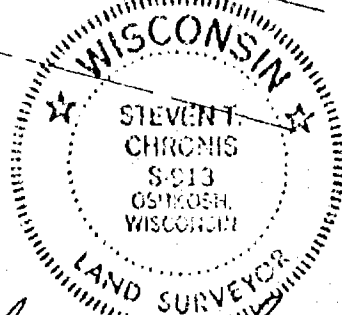

WIS. REGISTERED LAND SURVEYOR S-913

NOTEBOOK 23 PAGE 1-6

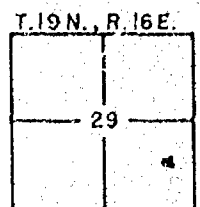

L-347