

# PLAT OF SURVEY

OF

A PART OF THE NE.1/4 OF THE SE.1/4 OF SECTION 29, T.19N., R.16E.  
TOWN OF OSHKOSH, WINNEBAGO COUNTY, WISCONSIN.

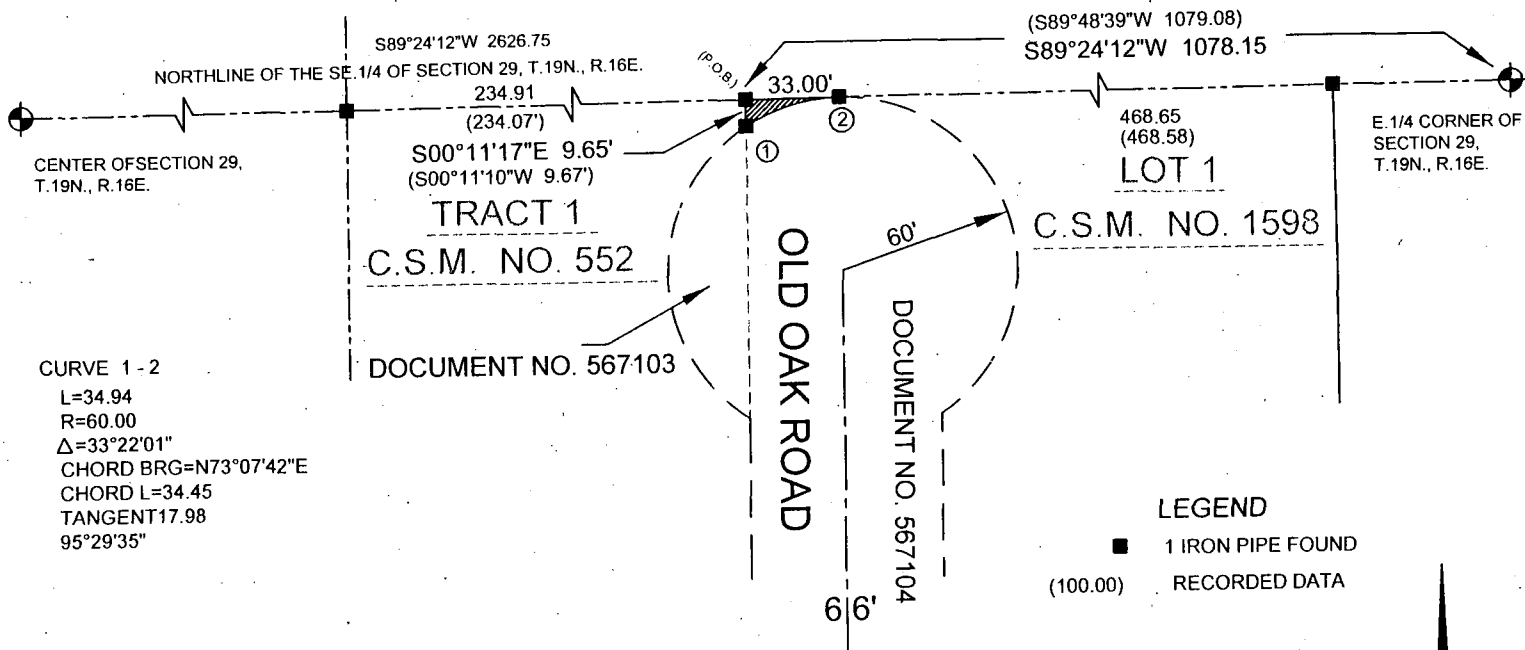

## DESCRIPTION

A PART OF THE NORTHEAST QUARTER (NE.1/4) OF THE SOUTHEAST QUARTER (SE.1/4) OF SECTION TWENTY-NINE (29), TOWNSHIP NINETEEN (19) NORTH, RANGE SIXTEEN (16) EAST, TOWN OF OSHKOSH, WINNEBAGO COUNTY, WISCONSIN CONTAINING 101 SQUARE FEET OF LAND AND BEING DESCRIBED AS FOLLOWS;

COMMENCING AT THE EAST QUARTER (E.1/4) CORNER OF SAID SECTION 29; THENCE S.89°24'12"W. 1078.15 FEET ALONG THE NORTHLINE OF THE SE.1/4 OF SAID SECTION 29 TO THE NORTHEAST CORNER OF TRACT-1 OF CERTIFIED SURVEY MAP NO. 552 RECORDED IN VOLUME 1 ON PAGE 552 OF CERTIFIED SURVEY MAPS TO THE POINT OF BEGINNING; THENCE S.00°11'17" E 9.65 FEET ALONG THE EAST LINE OF SAID TRACT 1; THENCE NORTHEASTERLY 34.94 FEET ALONG THE ARC OF A CURVE TO THE RIGHT HAVING A RADIUS OF 60.00 FEET AND A CHORD OF WHICH BEARS N.73°07'42"E. 34.45 FEET TO A POINT ON THE NORTHLINE OF THE SE.1/4 OF SAID SECTION 29; THENCE S.89°24'12"W. 33.00 FEET ALONG SAID LINE TO THE POINT OF BEGINNING.

## SURVEYOR'S CERTIFICATE:

I, LAWRENCE C. KRIESCHER, WISCONSIN REGISTERED LAND SURVEYOR, HEREBY CERTIFY THAT I HAVE SURVEYED THE ABOVE DESCRIBED PROPERTY AND THAT THE MAP SHOWN IS A TRUE AND ACCURATE REPRESENTATION THEREOF TO THE BEST OF MY KNOWLEDGE AND BELIEF.

DATED THIS 3RD DAY OF FEBRUARY 2012

WISCONSIN REGISTERED LAND SURVEYOR S-1599  
LAWRENCE C. KRIESCHER



L. C. KRIESCHER & ASSOCIATES LLC.  
140 W. MAIN STREET P.O. BOX 14  
WINNECONNE, WI 54986  
920-582-0133

BOUNDARY SURVEY  
&  
LAND SURVEY

PROJECT NO. 2011-09-03

DWG. NO. L-417