

PLAT OF SURVEY

DESCRIPTION: THE WEST ONE HUNDRED (100) FEET OF THE EAST SEVEN HUNDRED SEVENTY (770) FEET OF THE SOUTH FOUR HUNDRED SEVENTY-FIVE (475) FEET OF THE SOUTH EAST 1/4 OF THE SOUTHEAST 1/4 AND THE WEST 109 FEET OF THE EAST 879 FEET OF THE NORTH 221 FEET OF THE SOUTH 475 FEET OF THE SOUTHEAST 1/4 OF THE SOUTHEAST 1/4, ALL IN SECTION TWENTY-EIGHT (28) TOWNSHIP NINETEEN (19) NORTH OF RANGE SIXTEEN EAST, TOWN OF OSHKOSH, WINNEBAGO COUNTY, WISCONSIN. BEING LANDS DESCRIBED IN DOCUMENT NUMBERS 1190166 & 1397690.

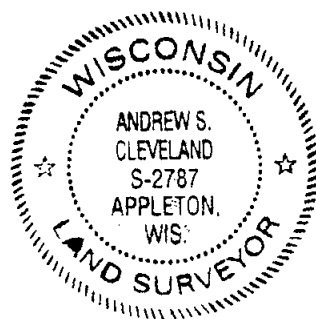
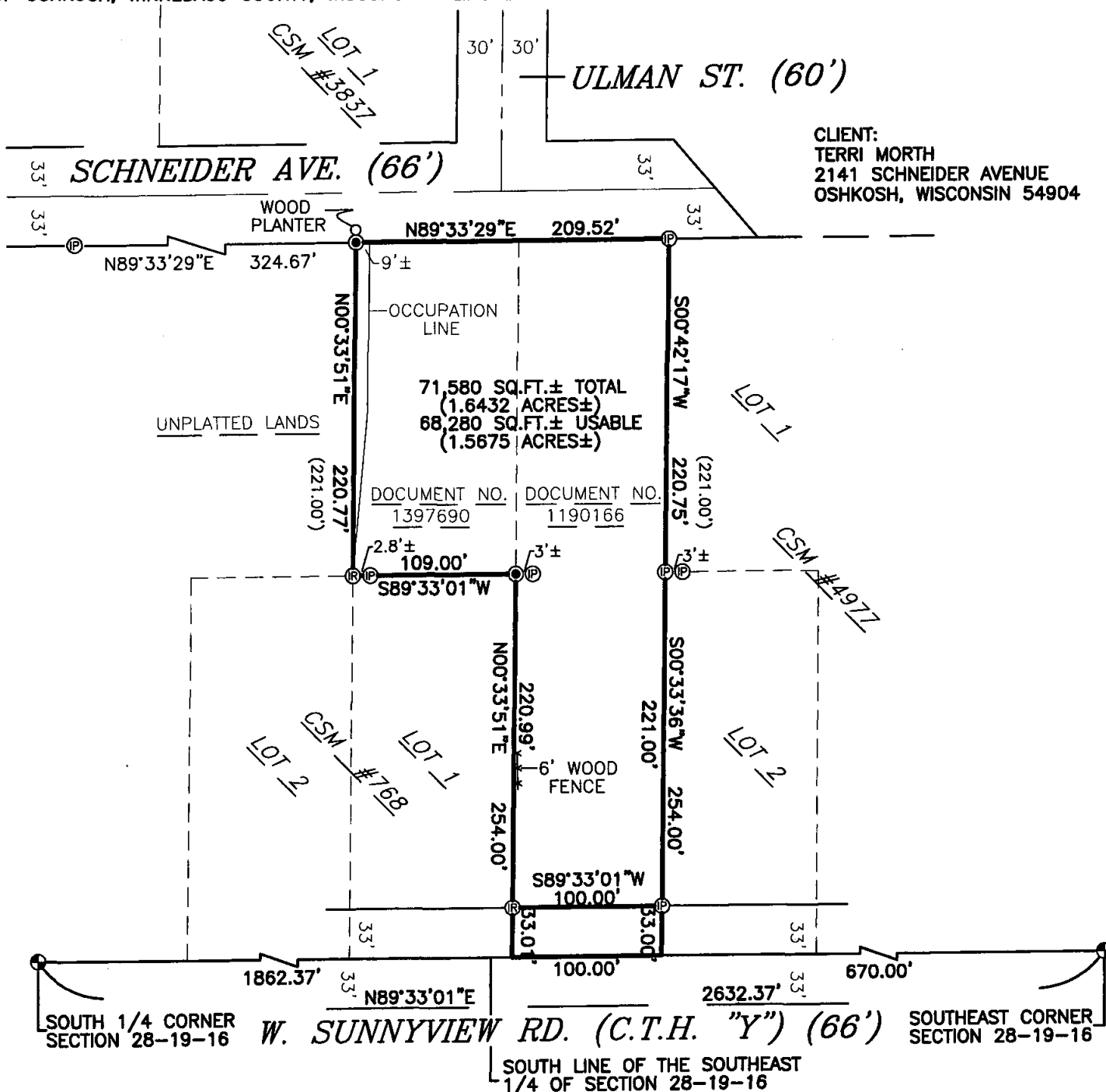

CAROW LAND SURVEYING CO., INC.

615 N. LYNDALE DRIVE., P.O. BOX 1297
APPLETON, WISCONSIN 54912-1297
PHONE 920-731-4168 FAX 731-5673

SCALE
1"=100'
DRAWN BY
ac-kv DGV
PROJECT NO.
A075.9