

# EXHIBIT MAP

A PART OF LOT 3 OF CERTIFIED SURVEY MAP NO. 5148 LOCATED IN THE THE NW 1/4 OF THE NE 1/4 OF SECTION 28, T.19N., R.16E., TOWN OF OSHKOSH, WINNEBAGO COUNTY, WISCONSIN.

A PART OF LOT 3 OF CERTIFIED SURVEY MAP NO. 5148 RECORDED IN VOLUME 1 ON PAGE 5148 AS DOCUMENT NUMBER 1211996 AND BEING A PART OF THE NORTHWEST QUARTER (NW.1/4) OF THE NORTHEAST QUARTER (NE.1/4) OF SECTION TWENTY-EIGHT (28), TOWNSHIP NINETEEN (19) NORTH, RANGE SIXTEEN (16) EAST, TOWN OF OSHKOSH, WINNEBAGO COUNTY WISCONSIN CONTAINING 1.123 ACRES OF LAND AND BEING DESCRIBED AS FOLLOWS:

COMMENCING AT THE NORTH QUARTER CORNER OF SAID SECTION 28: THENCE N.88°15'30"E. 1332.41 FEET ALONG THE NORTH LINE OF THE NE.1/4 OF SAID SECTION 28 TO THE NORTHEAST CORNER OF THE NW.1/4 OF THE NE.1/4 OF SAID SECTION 28: THENCE S.01°14'57"E. 234.38 FEET ALONG THE EAST LINE OF THE NW.1/4 OF THE NE.1/4 OF SAID SECTION 28 TO THE POINT OF BEGINNING: THENCE CONTINUING S.01°14'57"E. 198.62 FEET ALONG THE EAST LINE OF THE NW.1/4 OF THE NE.1/4 OF SAID SECTION 28: THENCE S.88°15'30"W. 246.42 FEET: THENCE N.01°14'05"W. 198.63 FEET TO A POINT ON THE SOUTH LINE OF LOT 1 OF CERTIFIED SURVEY MAP NO. 5148: THENCE N.88°15'30"E. 246.37 FEET ALONG SAID LINE TO THE POINT OF BEGINNING.

DESCRIPTION FOR: JOHN FRED BOSS III  
3983 BROOKS ROAD  
OSHKOSH, WI 54940

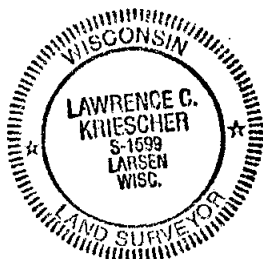
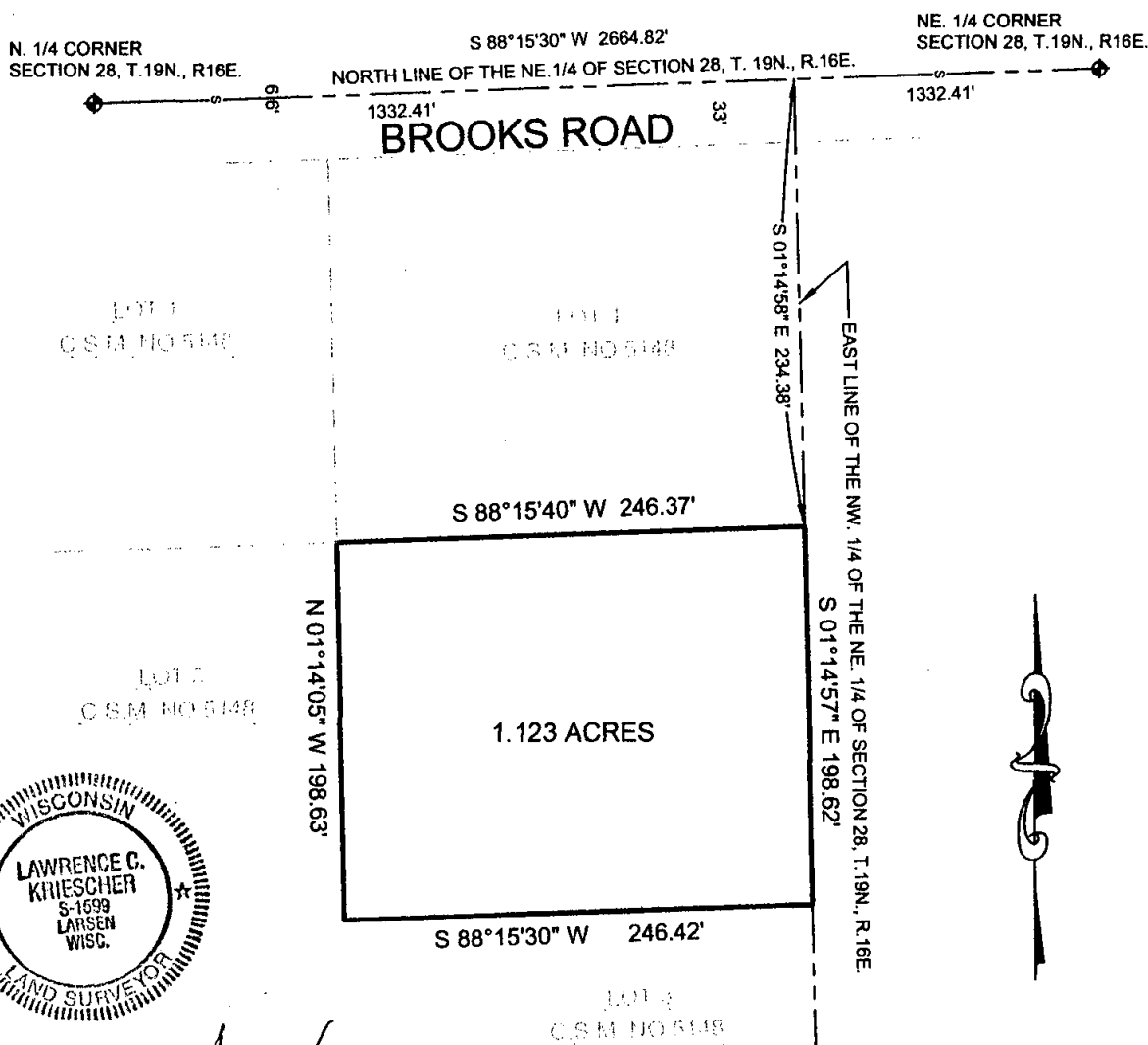

DATED THIS 21ST DAY OF APRIL 2004

*Lawrence C. Kriescher*  
WISCONSIN REGISTERED LAND SURVEYOR S-1599  
LAWRENCE C. KRIESCHER



ALL BEARINGS REFERENCED TO THE NORTH LINE OF THE NORTH LINE OF THE NE.1/4 OF SECTION 28, T.19N., R.16E. RECORDED TO BEAR N.88°15'30"E.

**L.C. KRIESCHER AND ASSOCIATES LLC.**  
5251 GRANDVIEW ROAD  
LARSEN, WI. 54947  
920-836-3576

BOUNDARY SURVEY  
&  
LAND DESIGN

PROJECT NO. 240304  
FILE NO. BOSS2.DWG  
DWG. NO. L-197