

CERTIFICATE OF SURVEY

I, Franklin B. Farvour, Registered Land Surveyor of the State of Wisconsin, hereby certify that I have at the order of Kenneth and Donna Lohry as owners thereof, surveyed lands in the SW $\frac{1}{4}$  of the SW $\frac{1}{4}$  of Section 27, Township 19 North, Range 16 East, Town of Oshkosh, Winnebago County, Wisconsin, more particularly described as follows:

Commencing at a point on the West line of the SW $\frac{1}{4}$  of Sec. 27-19-16 lying 1830.00 feet South of the West Quarter Corner of said section, thence North 88°35' East 230.00 feet, thence South 100.00 feet, thence South 88°35' West 230.00 feet, thence North 100.00 feet to place of beginning.

I further certify that such survey and the representation thereof hereon are true and correct to the best of my knowledge and belief.

Ripon, Wisconsin, February 26, 1976

Notes:

Points shown • are monumented with 1" (ID) x 24" iron pipe set in the course of current survey. Bearings are referenced to the West line of the SW $\frac{1}{4}$  of Sec. 27-19-16 given as "North" by recorded plat of Sunnyview Acres in adjoining SE $\frac{1}{4}$  of Sec. 28-19-16.

*Franklin B. Farvour*  
Franklin B. Farvour, RIS S-0008

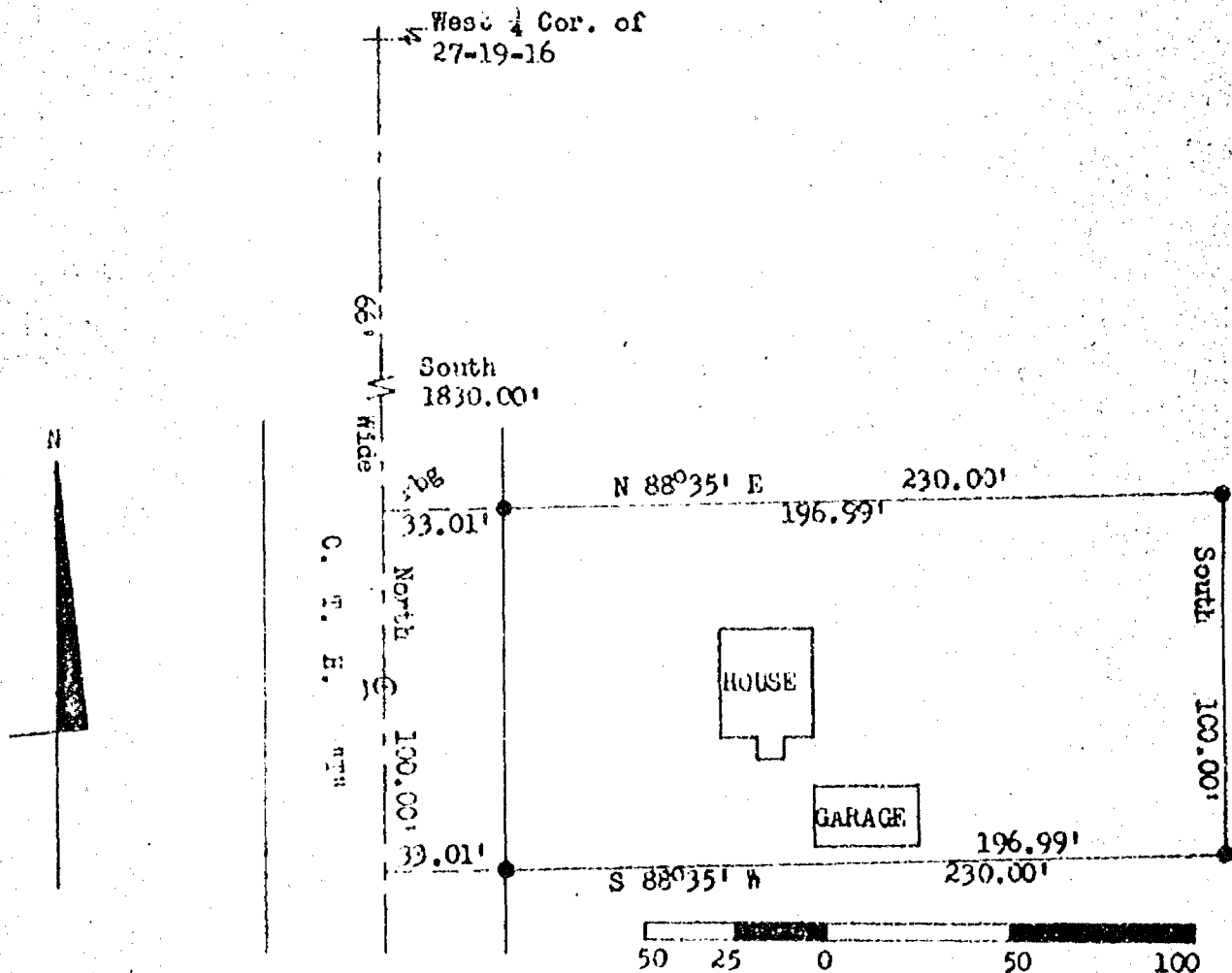

SCALE 1" = 50'