

PLAT OF SURVEY

PART OF THE SOUTHWEST 1/4 OF THE SOUTHWEST 1/4 OF SECTION 27, TOWNSHIP 19 NORTH, RANGE 16 EAST, TOWN OF OSHKOSH, WINNEBAGO COUNTY, WISCONSIN.

SURVEY FOR:
DONNA ALM
4602 C.T.H. "T"
OSHKOSH, WI 54904

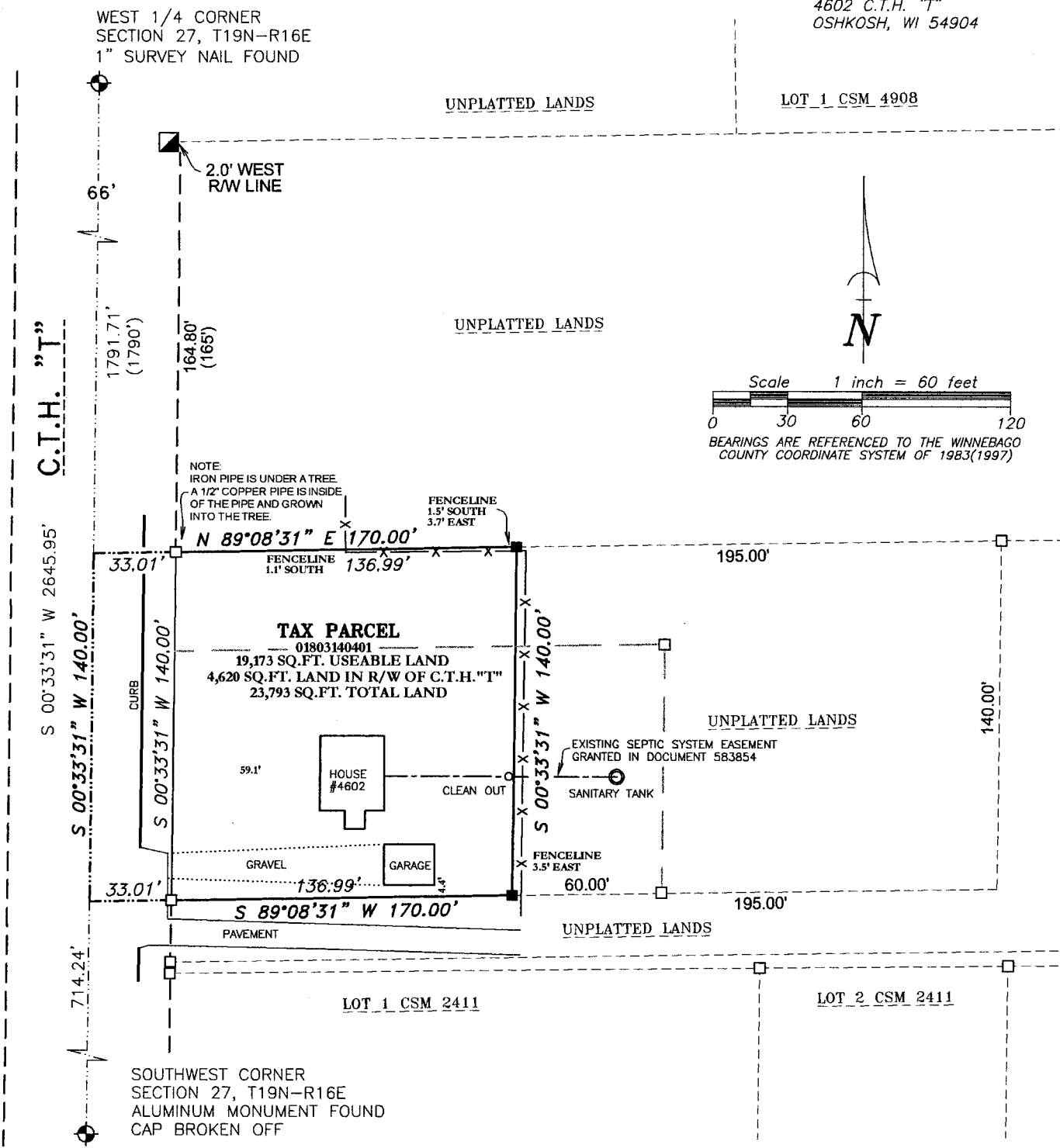

LEGEND

- 1-1/4" O.D. IRON PIPE SET, 18" LONG, WEIGHING 1.130 LBS. PER LIN. FOOT
- SANITARY CLEAN OUT
- 1-1/4" O.D. IRON PIPE FOUND
- ▣ 2" O.D. IRON PIPE FOUND
- ⊕ GOVERNMENT CORNER FOUND
- ×× FENCE LINE
- () RECORDED AS

SURVEYOR'S CERTIFICATE

I hereby certify that I have surveyed the property as shown, according to official records and that the plat above drawn is an accurate and correct representation of said survey.

James E. Smith July 30, 2015
Wisconsin Professional Land Surveyor Date

Martenson & Eisele, Inc.



109 West Main Street
Omro, WI 54963
www.martenson-eisele.com
P 920.685.6240 F 920.685.6340

Planning
Environmental
Surveying
Engineering
Architecture

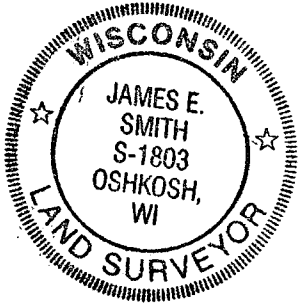

PROJECT NO. 0-1977-001

FILE 1977001POS.DWG

THIS INSTRUMENT WAS DRAFTED BY: DSL