

PLAT OF SURVEY

LEGAL DESCRIPTION:

BEING ALL OF LOT EIGHT (8), TUMBLEBROOK PLAT, TOWN OF OSHKOSH, WINNEBAGO COUNTY, WISCONSIN. LESS AND EXCEPTING THAT PORTION ACQUIRED BY THE WINNEBAGO COUNTY HIGHWAY AS DESCRIBED IN DOCUMENT NUMBER 445887.

LEGEND:

- Ⓡ = 3/4" SOLID ROUND IRON REBAR FOUND
- = 3/4" I.D. ROUND IRON PIPE FOUND
- ⊙ = 1" X 24" I.D. ROUND IRON PIPE SET, WEIGHING 1.13 LBS. PER LIN. FT.
- Ⓢ = 1" O.D. ROUND IRON PIPE FOUND
- ⦿ = 1" O.D. ROUND IRON PIPE FOUND WITH PINCHED TOP

CLIENT:

KATE ANDERSEN
1636 CENTRAL STREET
OSHKOSH, WISCONSIN 54901

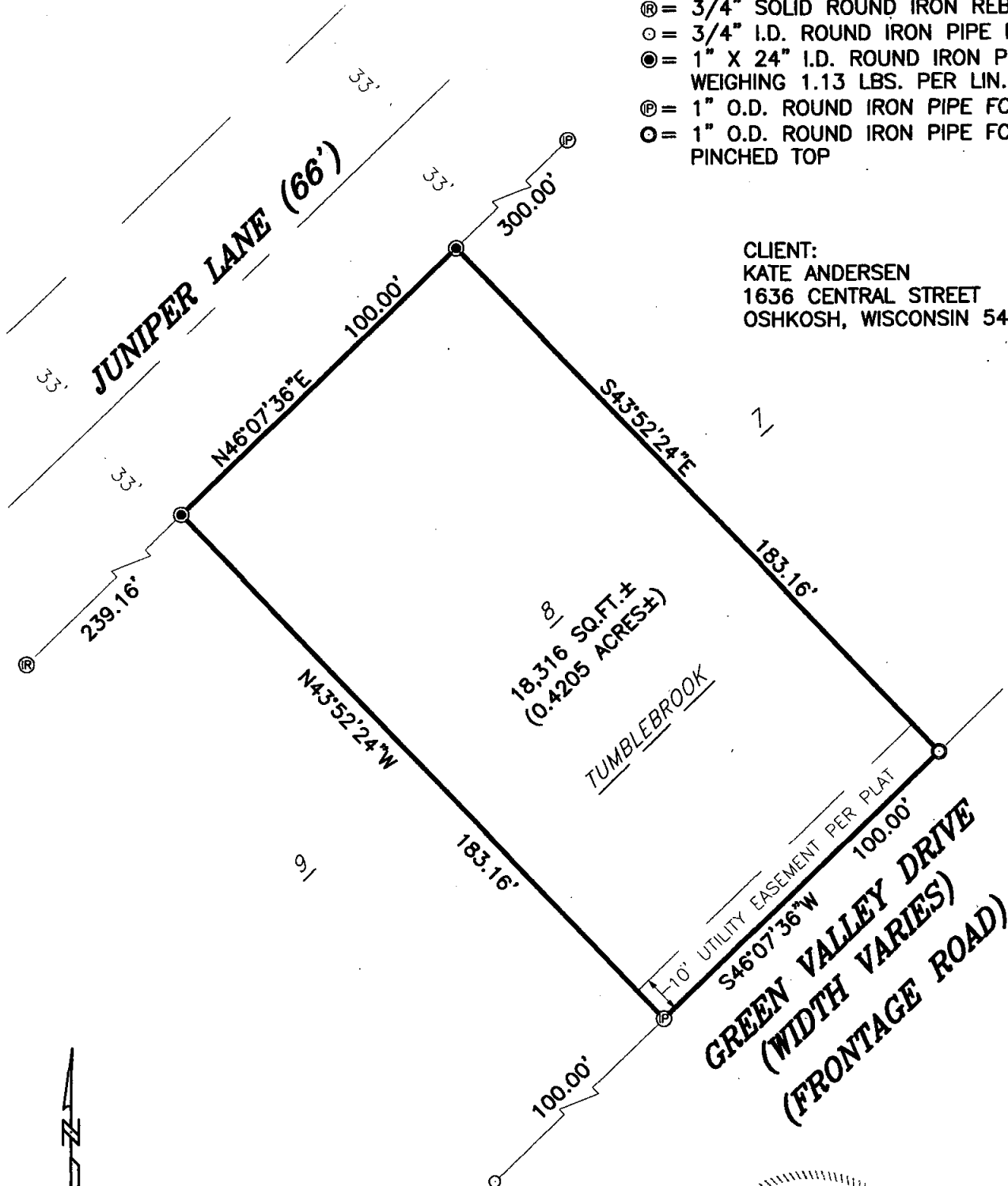

NORTH IS REFERENCED TO THOSE BEARINGS SHOWN ON THE RECORDED PLAT OF TUMBLEBROOK, TOWN OF OSHKOSH, WINNEBAGO COUNTY, WISCONSIN.

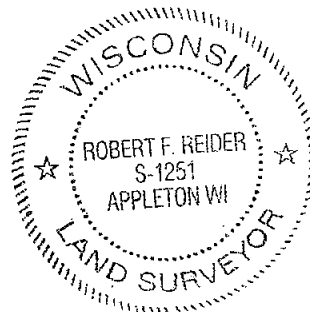

I HEREBY CERTIFY THAT I HAVE SURVEYED THE ABOVE DESCRIBED PROPERTY AS SHOWN ACCORDING TO THE OFFICIAL RECORDS AND THAT THIS PLAT OF SURVEY IS A CORRECT REPRESENTATION OF SAID SURVEY

Robert F. Reider 10-28-05
ROBERT F. REIDER, RLS-1251 DATED



CAROW LAND SURVEYING CO., INC.

615 N. LYNNDAL DRIVE., P.O. BOX 1297
APPLETON, WISCONSIN 54912-1297
PHONE 920-731-4168 FAX 731-5673

SCALE	1" = 40'
DRAWN BY	AC-JP DGV
PROJECT NO.	A0510.7