

# PLAT OF SURVEY

LOT 49, IN THE PLAT OF "TUMBLEBROOK", BEING PART OF THE NORTHWEST 1/4 OF THE NORTHEAST 1/4 OF SECTION 26, TOWNSHIP 19 NORTH, RANGE 16 EAST, TOWN OF OSHKOSH, WINNEBAGO COUNTY, WISCONSIN.

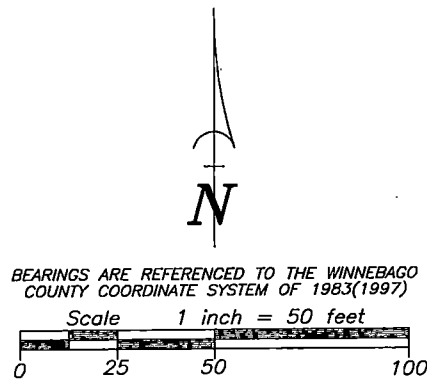
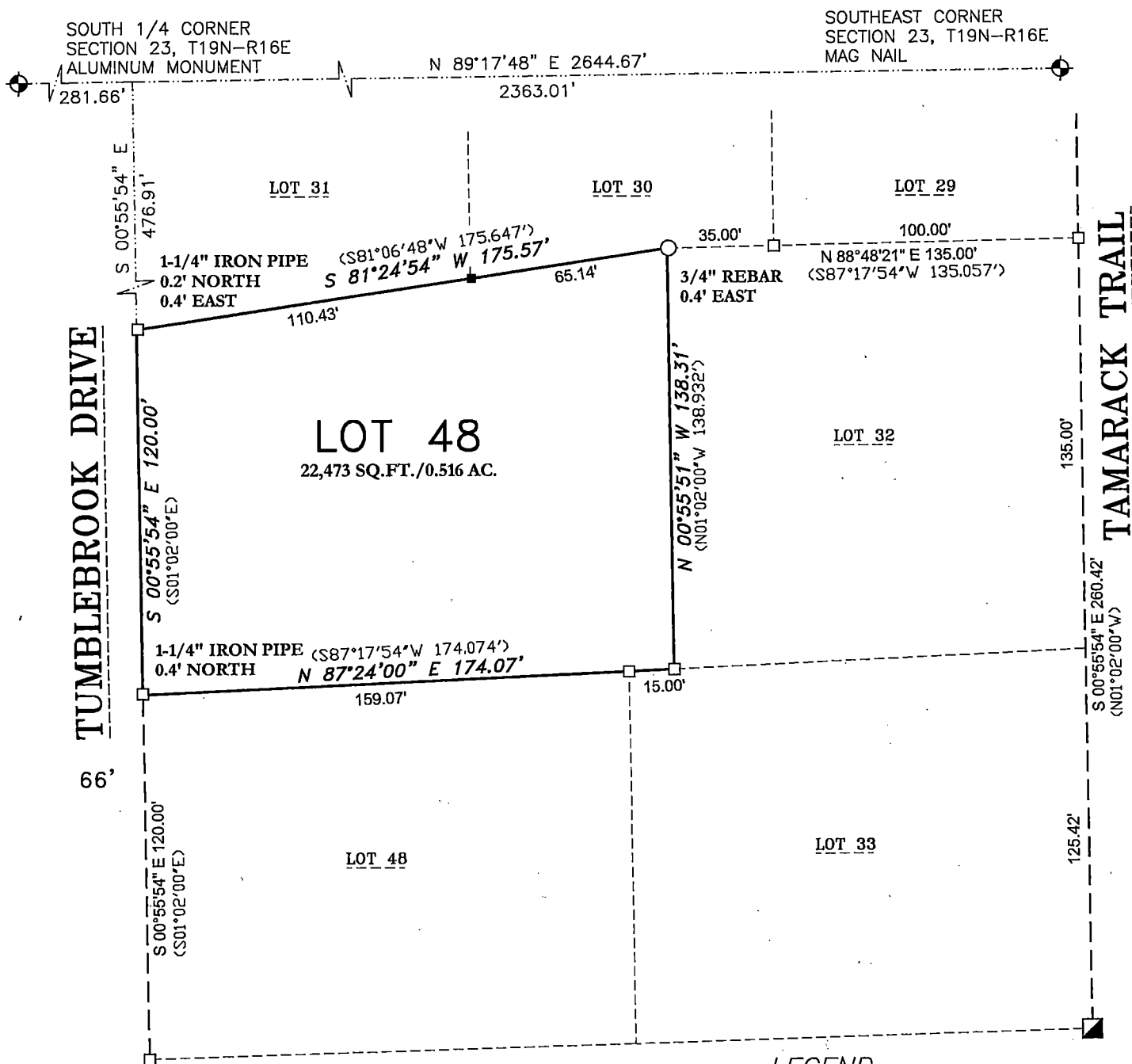

- LEGEND
- 1-1/4" O.D. IRON PIPE SET, 18" LONG, WEIGHING 1.130 LBS. PER LIN. FOOT
  - 3/4" REBAR FOUND
  - 1-1/4" O.D. IRON PIPE FOUND
  - 2" O.D. IRON PIPE FOUND
  - ⊕ GOVERNMENT CORNER FOUND
  - ( ) RECORDED AS

SURVEYOR'S CERTIFICATE

I hereby certify that I have surveyed the property as shown, according to official records and that the plat above drawn is an accurate and correct representation of said survey.

*James E. Smith* 5-21-21  
Wisconsin Professional Land Surveyor Date

Martenson & Eisele, Inc.

101 West Main Street  
Omro, WI 54963  
www.martenson-eisele.com  
P 920.685.6240 F 920.685.6340

Planning  
Environmental  
Surveying  
Engineering  
Architecture

SURVEY FOR:  
ERIC GUSTAFSON  
5206 TUMBLEBROOK DRIVE  
OSHKOSH, WI 54904

PROJECT NO. 0-2575-001  
FILE 2575001POS.DWG  
THIS INSTRUMENT WAS DRAFTED BY: DSL