

## SURVEY RECORD

JOB NO.	120 - 615	DATE	3/17/53
NAME	H. F. McCarthy - 421 W. College		
ADDRESS	Appleton		
PHONE			
<b>Remarks:</b> <p>Survey - Knettle Farm  4 mi. North of Oskosh</p> <p>1 print (2 descriptions)</p> <p>952</p>			
SURVEY MADE BY:	DM FK	COST	DATE 3/19/53
		PRICE	37.00

## Description:

See Chas Knittel - 120 - 618 for Plot of survey -

Survey & Desc. of  
Parcel "D" for McCarthy  
(all others 120-618)

DM - 6 hr - 21.00  
FK - 4 hr - 14.00  
35.00  
2.00  
37.00

Winnebago Co.

# Record of Survey

All in N.W. 1/4  
Sec. 25

T19N, R16E

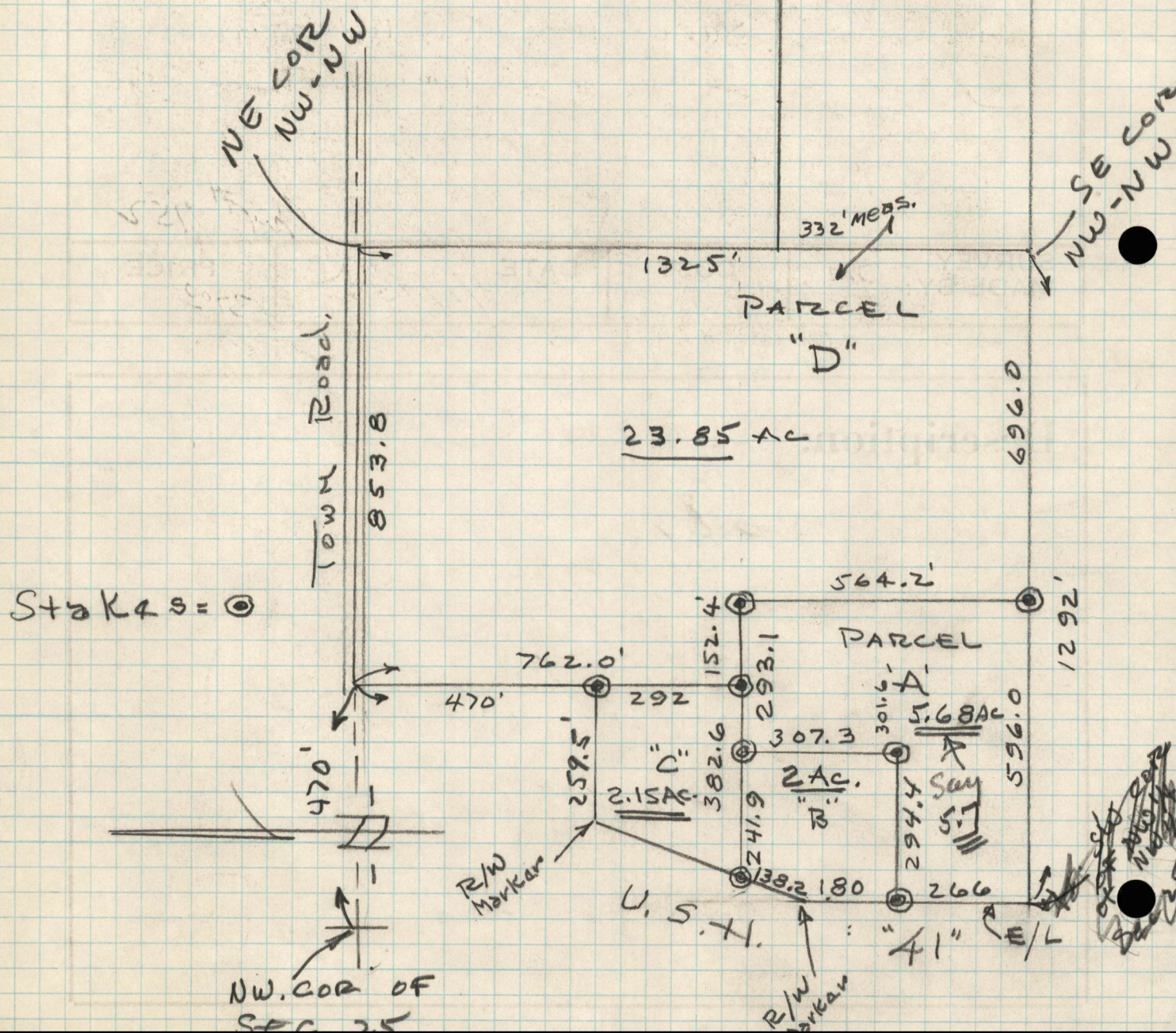

PARCEL "D"

The South 10 acres of the Northeast Quarter of the Northwest Quarter of Section 25, T19N, R16E in the Town of Oshkosh, Winnebago County, Wisconsin.

Also a parcel of land in the Northwest Quarter of the Northwest Quarter of Section 25, T19N, R16E in the Town of Oshkosh, Winnebago County, Wisconsin, more fully described as follows, to wit:

Beginning at a point in the North Line of the Northwest Quarter of Section 25, said point being 470.0 feet East of the Northwest corner of Section 25; thence Easterly, on and along the North Line of the Northwest Quarter of Section 25, 853.8 feet to a point in the Northeast corner of the Northwest Quarter of the Northwest Quarter; thence Southerly, on and along the East Line of the Northwest Quarter of the Northwest Quarter of Section 25, 1325 feet to a point in the Southeast corner of the Northwest Quarter of the Northwest Quarter of Section 25; thence Westerly, on and along the South Line of the Northwest Quarter of the Northwest Quarter of Section 25, 696.0 feet to a point, thence Northerly, 564.2 feet to a point; thence Westerly, 152.4 feet to a point; thence Northerly, 762.0 feet to the point of beginning, containing 23.85 acres of land, more or less.

Parcel "D"

(for McCarthy, H.S.)

The South 10 acres of the Northeast Quarter of the Northwest Quarter of Section 25, T19N, R16E in the Town of Oshkosh, Winnebago County, Wisconsin.

Also a parcel of land in the Northwest Quarter of the Northwest Quarter of Section 25, T19N, R16E in the Town of Oshkosh, Winnebago County, Wisconsin, more fully described as follows, to wit:

Beginning at a point in the NW 1/4 of the NW 1/4 of Sec. 25, said point being 470.0 ft East of the NW corner of Sec 25; thence Easterly, on and along the NW 1/4 of the NW 1/4 of Sec 25, 853.8 ft to a pt in the N.E. corner of the NW-NW; thence Southerly, on and along the Eastline of the NW-NW of Sec. 25, 1325 ft to a pt in the S.E. corner of the NW-NW of Sec 25; thence Westerly, on and along the S 1/2 of the NW-NW, 696.0 ft to a pt; thence Northerly, 564.2' to a pt; thence Westerly, 152.4' to a pt; thence Northerly, 762.0 ft

Parcel "C"

a parcel of land

Commencing at the pt of intersection  
of the E/h. of U.S.H. 41 with the S/h. of  
the NW-NW of Sec. 25; thence Northerly,  
on & along the E/h of U.S.H. 41, 446.0  
ft. to a pt; thence North easterly, on  
and along the Easterly line of U.S.H. 41,  
138.2 ft to the point of beginning;

thence Easterly, on and along a line  
being parallel to the North line of the NW 1/4  
of Sec. 25, 382.6 ft. to a pt; thence  
Northerly, 292.0 ft. to a pt; thence  
Southerly, 259.5 ft. to a pt in the  
Easterly line of U.S.H. 41; thence  
Southwesterly, on and along the  
Easterly line of U.S.H. 41 to the pt of  
beginning, containing 2.15 acres  
of land, more or less.

## SURVEY RECORD

JOB NO.	120 - 618	DATE	3/17/53
NAME	Charles Keuttel		
ADDRESS	R5 - Oakkosh.		
PHONE			
<b>Remarks:</b>  Separate from Survey which H. F. McCarthy requested. (120 - 615) 2 prints will call for bill. 4/3 - sent out <i>DM</i> #751			
SURVEY MADE BY:	DM FK.	COST	DATE 3/19/53
		PRICE 30.00	

## Description:

(See 120 - 615)

Survey of parcels "A", "B"  
 & "C" plus descriptions.

D.M. - 5 hrs. 17.50  
 F.K. 3 hrs. 10.50  
 28.00  
 mileage 2.00  
 30.00



Parcel "A"

A parcel of land in the Northwest Quarter of the North West Quarter of Section 25, T19N, R16E in the Town of Ashbrook, Winnebago County, Wisconsin, more fully described as follows, to wit:

Begin at the pt. of interest of the E/4 of USH "41" with the S/4 of the NW 1/4 of the NW 1/4 of Section 25; thence Easterly, on and along the S/4 of the NW 1/4 of the NW 1/4, 596.0 feet to a pt; thence northerly, 564.2 feet to a point; thence Westerly, 152.4 feet to a pt; thence Southerly, 307.3 feet to a point; thence Westerly, 294.4 feet to a point in the E/4 of USH "41"; thence Southerly, on and along said E/4. of USH "41", 266.0 ft to the pt of beg.; containing 5.7 acres of land, more or less.

---

A parcel of land in the NW 1/4 of the NW 1/4 of Sec 25, T19N, R16E, in the town of Ashbrook, Edwards County, Wisconsin, more fully described as follows, to wit:

By at a pt. in the E/k of US 1/4 41' said point being 266.0' ft north of the S/k of the NW-NW of said Section 25; there continuing Northerly, on and along the E/k of US 1/4 41', 180.0' ft to a pt; there Northerly, on and along the Easterly line of US 1/4 41', 138.2' ft to a pt; there Easterly, 241.9' ft to a pt; there Southerly, 307.3' ft to a pt; there Westerly, on and along a line being parallel to the S/k of the NW-NW, 294.4' ft to a pt; there the E/k of US 1/4 41' and the point of beginning, containing 2.0 acres of land, more or less.

PARCEL "C"

A parcel of land in the Northwest Quarter of the Northwest Quarter of Section 25, T19N, R16E, in the Town of Oshkosh, Winnebago County, Wisconsin, more fully described as follows, to wit:

Commencing at the point of intersection of the East Line of U.S.H. "41" with the South Line of the Northwest Quarter of the Northwest Quarter of Section 25; thence Northerly, on and along the East Line of U.S.H. "41", 446.0 feet to a point; thence Northeasterly, on and along the Easterly line of U.S.H. "41", 138.2 feet to the point of beginning; thence Easterly, on and along a line being parallel to the North Line of the Northwest Quarter of Section 25, 382.6 feet to a point; thence Northerly, 292.0 feet to a point; thence Southerly, 259.5 feet to a point in the Easterly line of U.S.H. "41"; thence Southwesterly, on and along the Easterly line of U.S.H. "41" to the point of beginning, containing 2.15 acres of land, more or less.

## PLAT OF SURVEY

OWNER - CHARLES KUETTEL

DESCRIPTION AS FOLLOWS:

PARCEL IN NW $\frac{1}{4}$ , SEC. 25  
T19N, R16E,  
TOWN OF OSHKOSH

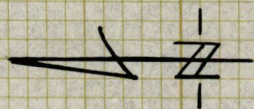

STAKES = ⊙

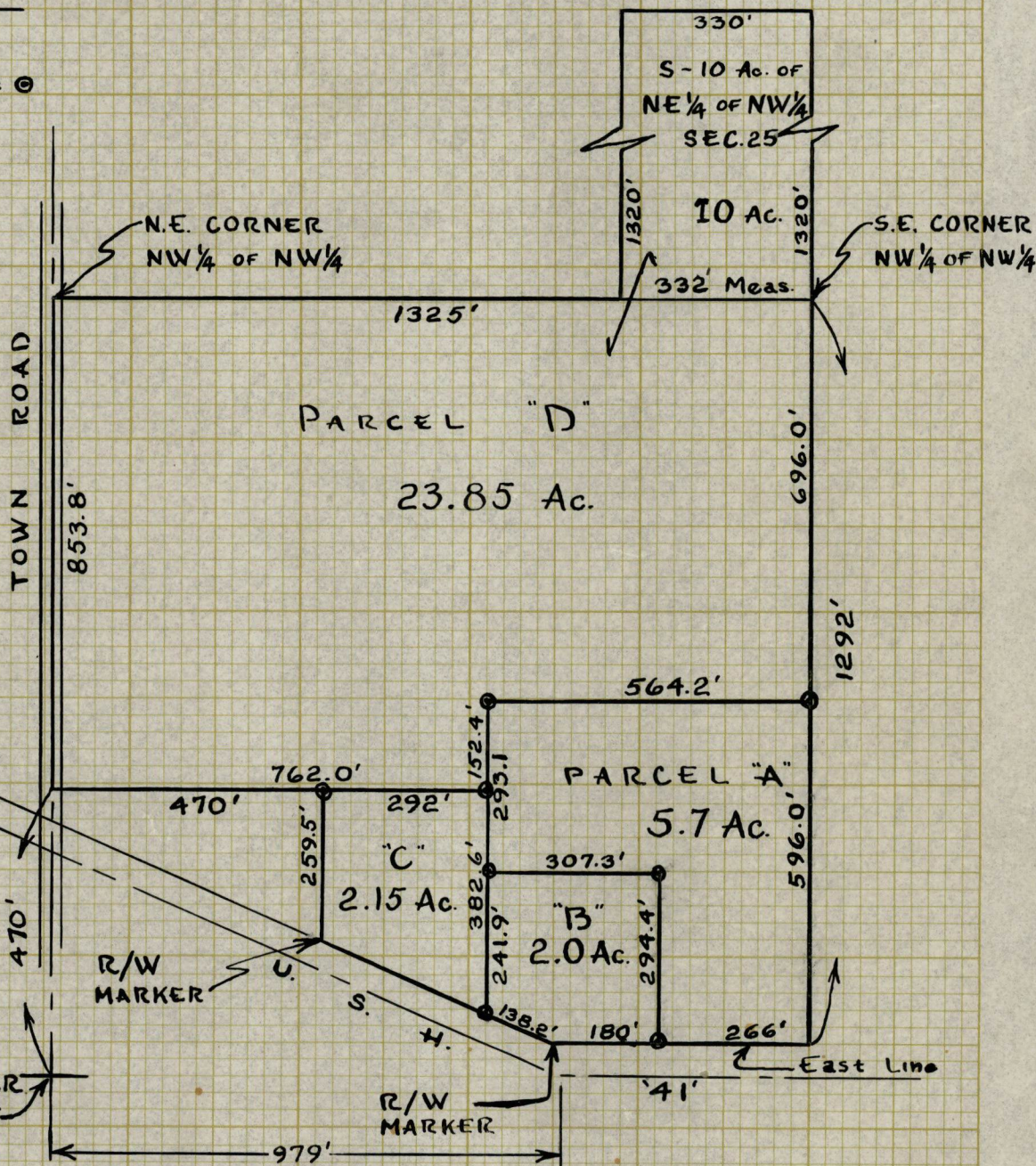

STATE OF WISCONSIN  
COUNTY OF OUTAGAMIE

I, Frank M. Charlesworth, do hereby certify that I have surveyed the property described above according to official records, and that the plat above drawn is a correct representation of said survey.

COUNTY SURVEYOR'S OFFICE

DATED 3/24 1953

ROOM 110 COURT HOUSE  
APPLETON WISCONSIN

SIGNED

*Frank M. Charlesworth*  
County Surveyor R.W.W.

S/B  
F.M.  
K.

ABBEYTON WISCONSIN  
ROOM 110 COURT HOUSE

ΣΟΦΙΑ ΠΙΛΑΤΟΙ

SIGNED

СОЛНЦА ЗУБАЕЛОВ.2 OFFICE

DAIED 182

According to official records, and just the list above given is a correct representation of said material.

Figure 10. Comparison of the results of the two models for the case of the 1994-1995 season.

COUNTY OF OLYMPIA  
STATE OF WISCONSIN

1945

DESCRIPTION VS LOGFOM2

ОДНЕМЪ

CHARLES MOELLER

BYAT OF SURVEY