

# PLAT OF SURVEY

THE EAST LINE OF LOT 1 OF CERTIFIED SURVEY MAP 7509, BEING PART OF THE SOUTHWEST 1/4 OF THE SOUTHEAST 1/4, AND PART OF THE NORTHWEST 1/4 OF THE SOUTHEAST 1/4, ALL IN SECTION 22, TOWNSHIP 19 NORTH, RANGE 16 EAST, TOWN OF VINLAND, WINNEBAGO COUNTY, WISCONSIN.

LOT 1 CSM 5836

SURVEY FOR:  
KAITE PFAENDTNER  
5710 ST. IVES ROAD  
OSHKOSH, WI 54904

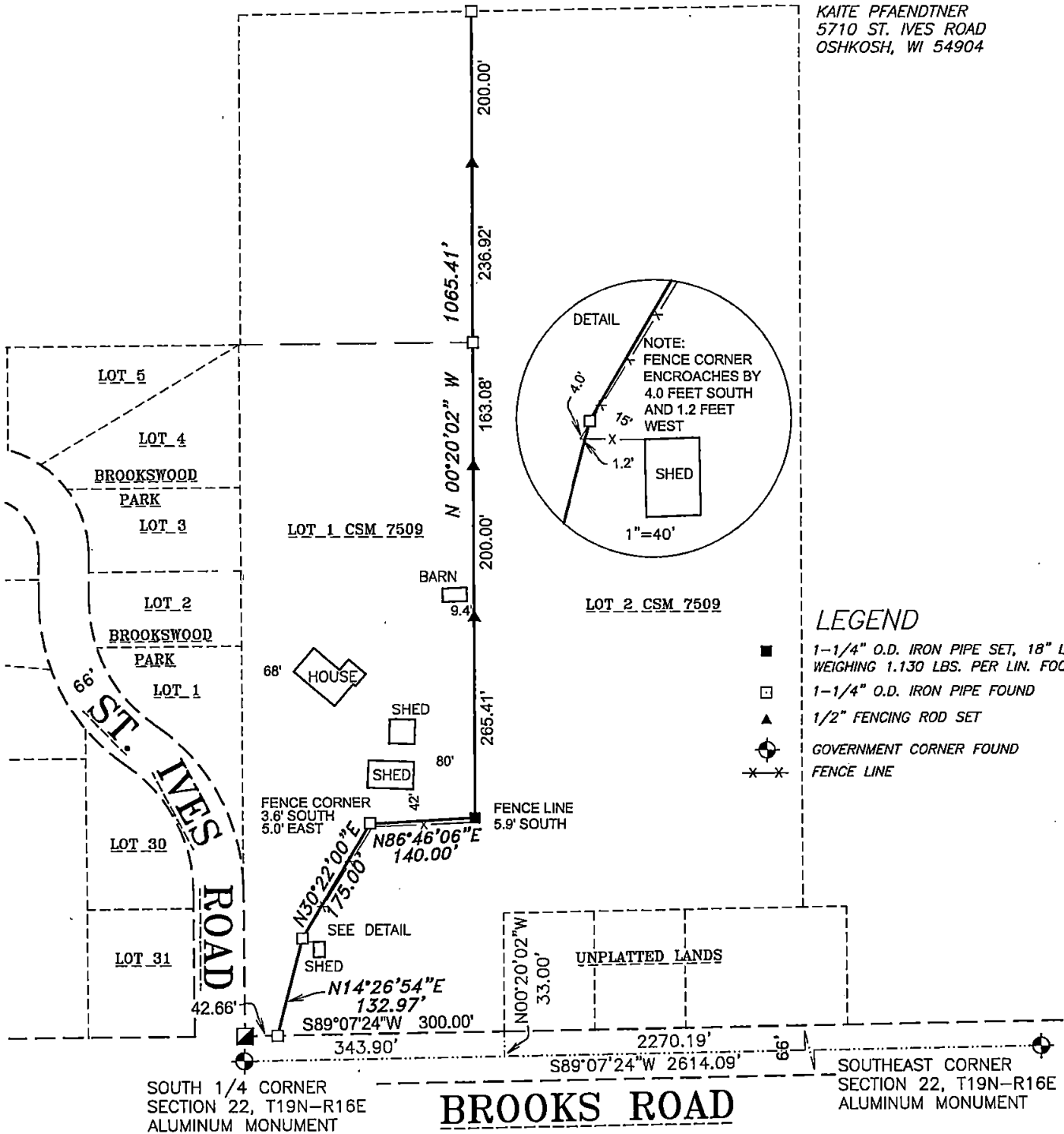

## SURVEYOR'S CERTIFICATE

I hereby certify that I have surveyed the property as shown, according to official records and that the plat above drawn is an accurate and correct representation of said survey.

*[Signature]* 10-3-24  
Date

Wisconsin Professional Land Surveyor

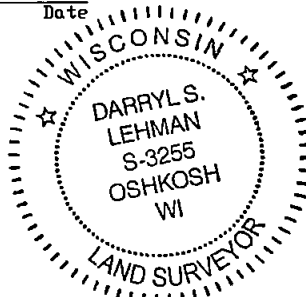

Martenson & Eisele, Inc.



101 West Main Street  
Omro, WI 54963  
www.martenson-eisele.com  
P 920.685.6240 F 920.685.6340

Planning  
Environmental  
Surveying  
Engineering  
Architecture

BEARINGS ARE REFERENCED TO THE WINNEBAGO COUNTY COORDINATE SYSTEM OF 1983(1997) IN WHICH THE SOUTH LINE OF THE SOUTHEAST 1/4, OF SECTION 22, THAT BEARS S89°07'24"W

PROJECT NO. 0-2963-001

FILE 2963001POS.DWG

THIS INSTRUMENT WAS DRAFTED BY: DSL