

PLAT OF SURVEY

PART OF LOT 2 OF CERTIFIED SURVEY MAP 7430, LOCATED IN THE NE 1/4 OF THE NE 1/4, IN SECTION 21, TOWNSHIP 19 NORTH, RANGE 16 EAST, TOWN OF VINLAND, WISCONSIN COUNTY, WISCONSIN, DESCRIBED AS FOLLOWS:  
BEGINNING AT THE SE CORNER OF CSM 7430; THENCE NORTH 01 DEGREES 44 MINUTES 37 SECONDS WEST 393.00 FEET, ALONG THE EAST LINE OF SAID LOT 2; THENCE NORTH 88 DEGREES 28 MINUTES 52 SECONDS EAST 120.60 FEET, ALONG THE EAST LINE OF SAID LOT 2, TO THE POINT OF TERMINATION.

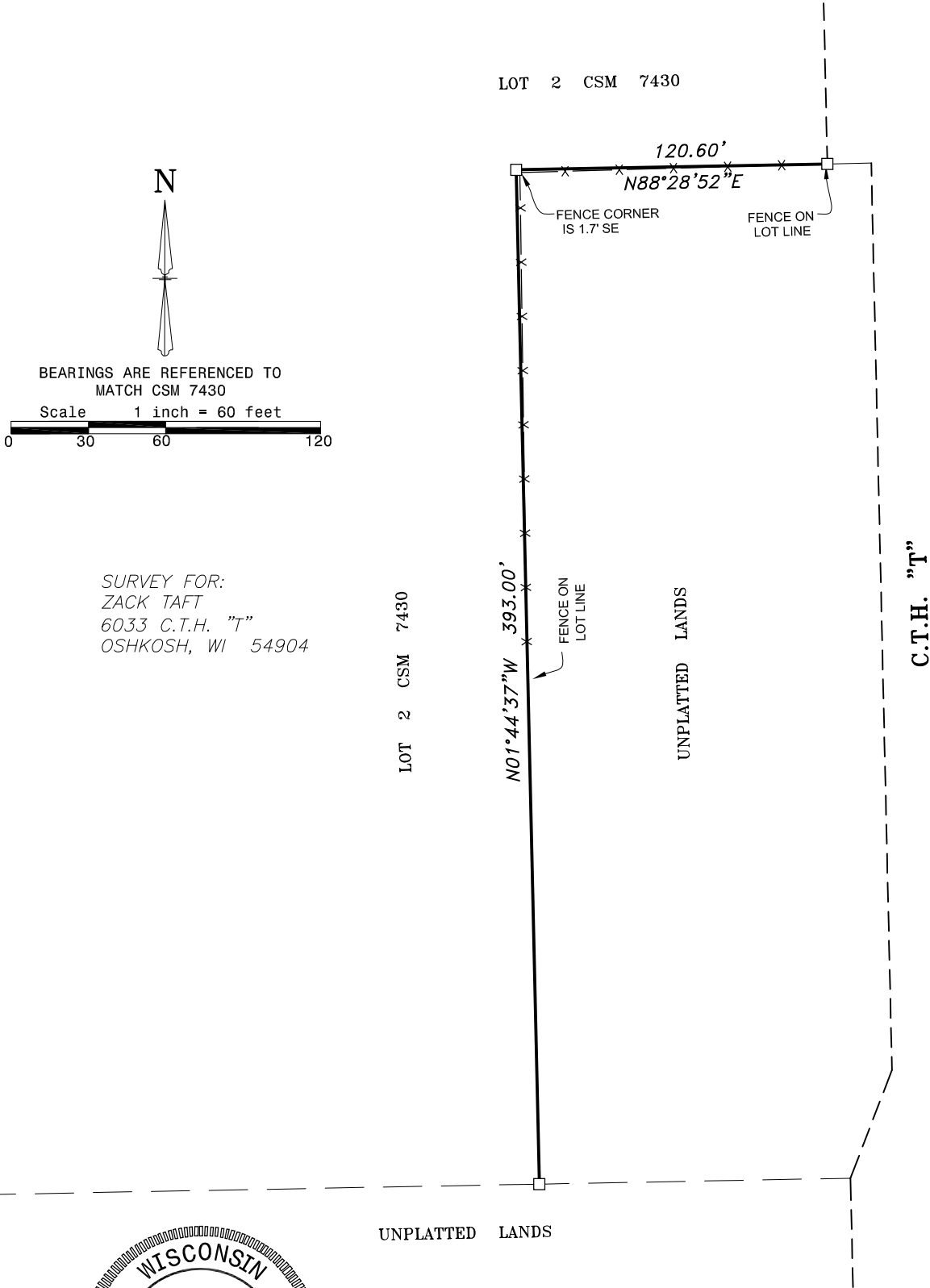

I, Andrew J. Shie , Wisconsin Professional Land Surveyor, hereby certify that I have fully complied with A-E7 of the Wisconsin State Statutes, and that I have surveyed and mapped all boundaries shown on this map to the best of my knowledge and belief.

*Andrew J. Shie* 8/27/2025  
 Andrew J. Shie Date  
 Wisconsin Professional Land Surveyor S-2504

FOX VALLEY  
LAND SURVEYING  
4321 W. College Ave., Suite 200  
Appleton, WI 54914  
920-474-5025  
PROJECT NO. 191621-1

LEGEND  
 □ 1-1/4" O.D. IRON PIPE FOUND  
 ( ) RECORDED AS