

PLAT OF SURVEY

LOT ONE (1) ACCORDING TO CERTIFIED SURVEY MAP FILED IN VOLUME 1 OF SURVEY MAPS ON PAGE 2909 AS DOCUMENT NO. 876022; BEING PART OF PARCEL A OF CERTIFIED SURVEY MAP NO. 1177 AND ALL OF LOT 1 OF CERTIFIED SURVEY MAP NO. 317, BEING PART OF THE NORTH WEST 1/4 OF THE NORTH WEST 1/4 OF SECTION NINE (9), TOWNSHIP NINETEEN (19) NORTH, OF RANGE SIXTEEN (16) EAST, IN THE TOWN OF VINLAND, WINNEBAGO COUNTY, WISCONSIN.

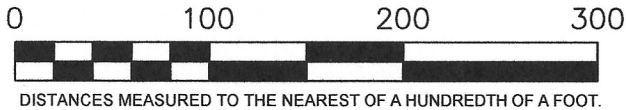

BEARINGS ARE REFERENCED TO THE WINNEBAGO COUNTY COORDINATE SYSTEM

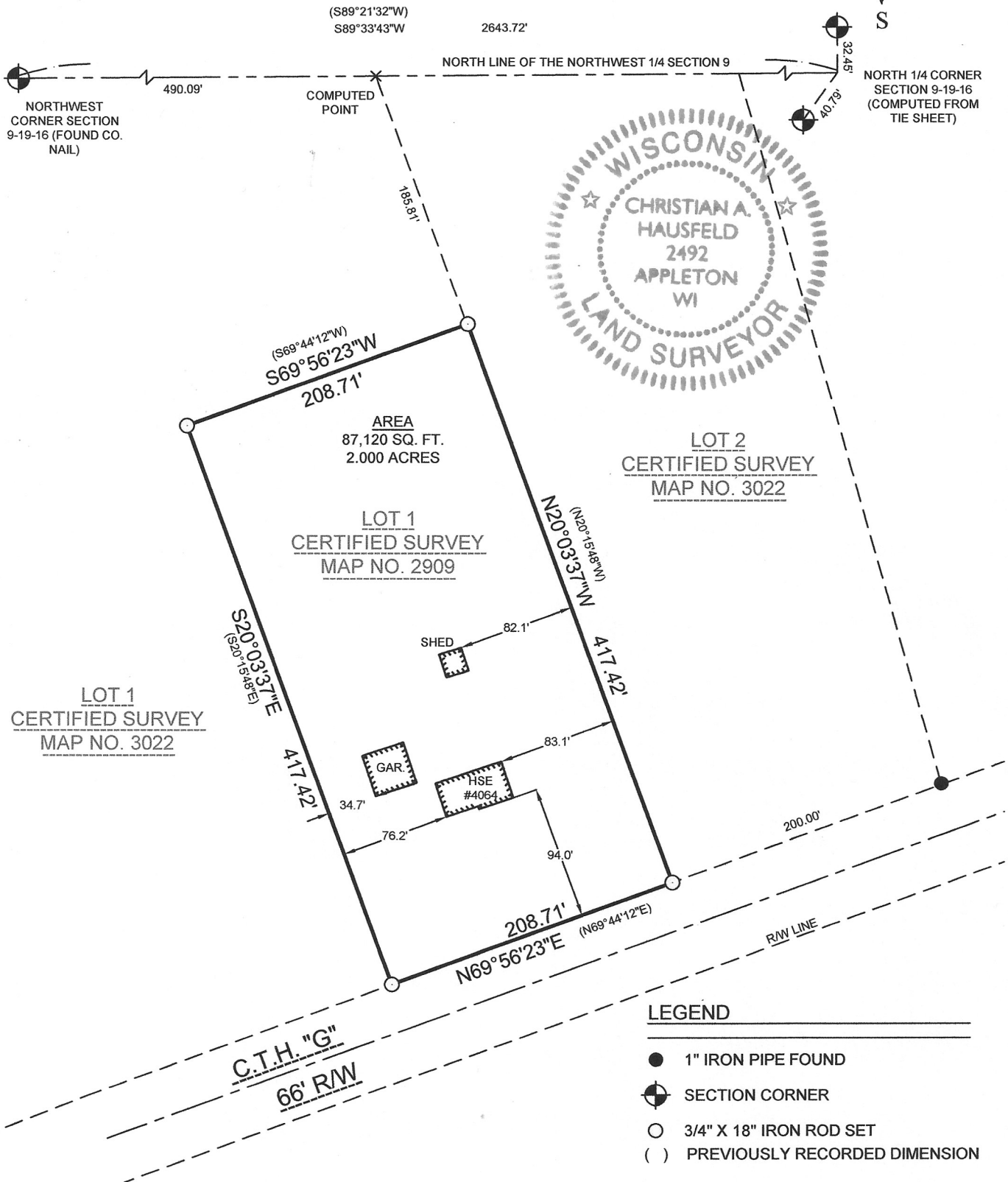
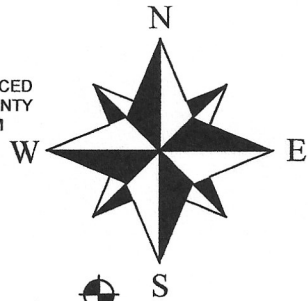

SURVEYOR'S CERTIFICATE:

I, CHRISTIAN A. HAUSFELD, WISCONSIN PROFESSIONAL LAND SURVEYOR, HEREBY CERTIFY THAT I HAVE SURVEYED THE ABOVE DESCRIBED PROPERTY AND THAT THE MAP SHOWN IS A TRUE AND ACCURATE REPRESENTATION THEREOF TO THE BEST OF MY KNOWLEDGE AND BELIEF.

DATED THIS 21ST DAY OF September 2022

WISCONSIN PROFESSIONAL LAND SURVEYOR S-2492  
CHRISTIAN A. HAUSFELD



PRECISION LAND SURVEYING, LLC 463 N WASHBURN ST. OSHKOSH, WI 54904 (920) 205-4895		
DRAWN BY GMS	DATE 9/17/2022	SURVEY FOR PETER MAEJECK 4064 CTY. RD. G OSHKOSH, WI 54904
APPROVED CAH	DATE 9/17/2022	
SCALE 1" = 100'	SHEET 1 OF 1	PROJECT NO. 9730