

# PLAT OF SURVEY

SHOWING ALL OF LOT 3 OF CERTIFIED SURVEY MAP NUMBER 3178 AS RECORDED VOLUME 1 OF CERTIFIED SURVEY MAPS ON PAGE 3178, LOCATED IN THE FRACTIONAL NORTHWEST 1/4 OF SECTION 5, TOWNSHIP 19 NORTH, RANGE 16 EAST, TOWN OF VINLAND, WINNEBAGO COUNTY, WISCONSIN.  
SAID PARCEL CONTAINS 533,420 SQ.FT.± TOTAL (12.2456 ACRES±) TOTAL  
AND 518,619 SQ.FT.± USABLE (11.9059 ACRES±)

CLIENT:  
GERRY FRECHETTE  
2642 SHOREHAVEN LANE  
OSHKOSH, WI 54904

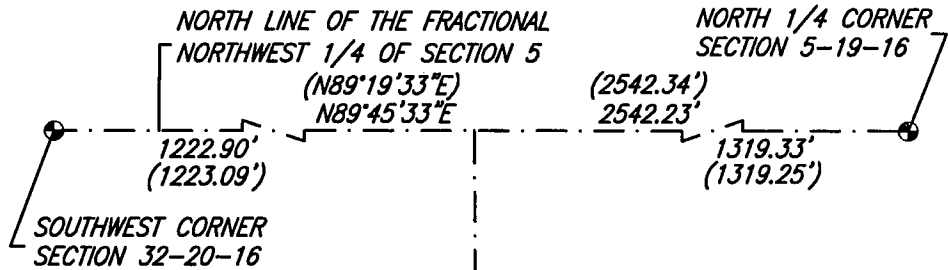

## LEGEND:

- = 1" X 24" I.D. ROUND IRON PIPE SET, WEIGHING 1.13 LBS. PER LIN. FT.
- Ⓟ = 1" I.D. ROUND IRON PIPE FOUND
- Ⓡ = 3/4" SOLID ROUND IRON REBAR FOUND
- = P.K. NAIL SET
- = P.K. NAIL FOUND
- ⊙ = BERNTSEN MONUMENT
- ( ) = RECORDED AS BEARING AND/OR DISTANCE
- x- = EXISTING FENCE

NORTH IS REFERENCED TO THE NORTH LINE OF THE FRACTIONAL NORTHWEST 1/4 OF SECTION 5, TOWNSHIP 19 NORTH, RANGE 16 EAST, TOWN OF VINLAND, WINNEBAGO COUNTY, WISCONSIN, WHICH BEARS N89°45'33"E PER THE WINNEBAGO COUNTY COORDINATE SYSTEM.

## NOTES:

- SURVEY WORK BASED ON PREVIOUS CERTIFIED SURVEY MAP NUMBER 3178 PREPARED BY ROBERT SAYLER OF SAYLER SURVEY, INC., DATED: MAY 31, 1995
- ANY IMPROVEMENTS ALONG WITH FLOOD PLAIN, WETLANDS OR NAVIGABLE WATERS WHICH MAY AFFECT SUBJECT PROPERTY ARE NOT SHOWN PER CLIENTS INSTRUCTIONS.

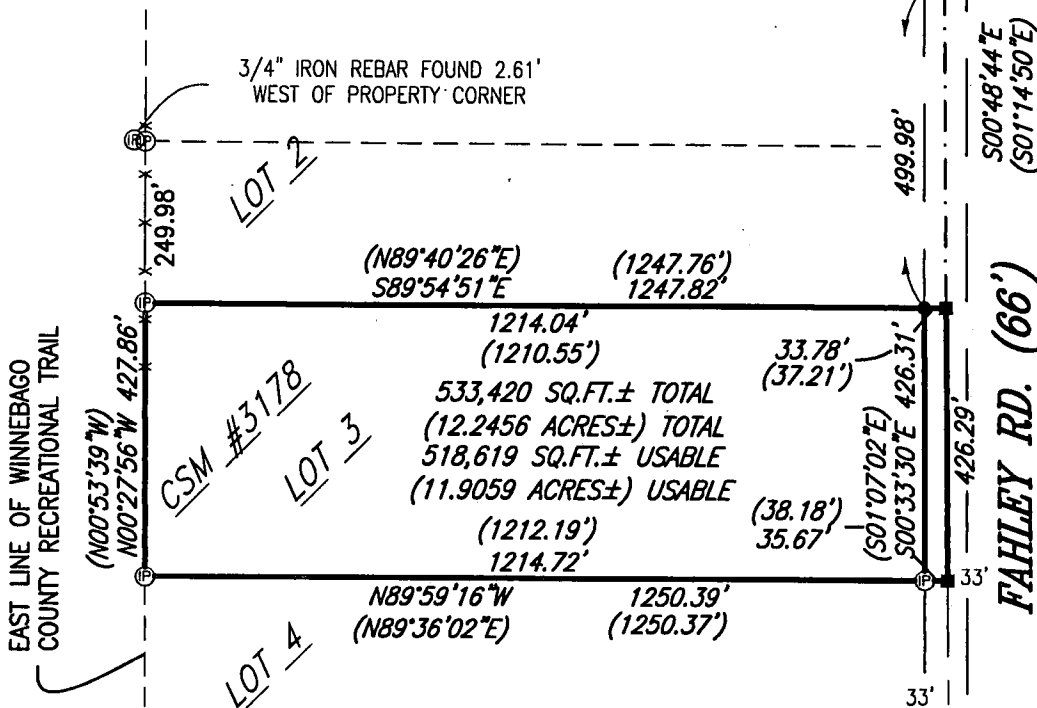

I HEREBY CERTIFY THAT I HAVE SURVEYED THE ABOVE DESCRIBED PROPERTY AS SHOWN ACCORDING TO THE OFFICIAL RECORDS AND THAT THIS PLAT OF SURVEY IS A CORRECT REPRESENTATION OF SAID SURVEY TO THE BEST OF MY KNOWLEDGE AND BELIEF.

Robert F. Reider 7-8-10  
ROBERT F. REIDER, RLS-1251 DATED

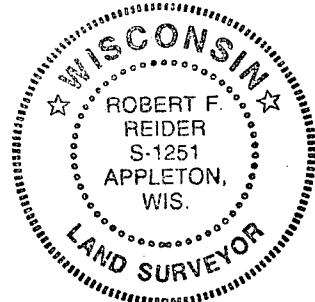

## CAROW LAND SURVEYING CO., INC.

615 N. LYNNDAL DRIVE., P.O. BOX 1297  
APPLETON, WISCONSIN 54912-1297  
PHONE 920-731-4168 FAX 731-5673

SCALE	1" = 300'
DRAWN BY	cp RDD
PROJECT NO.	A955.54-10