



ENGINEERING | ARCHITECTURE | SURVEYING  
FUNDING | PLANNING | ENVIRONMENTAL  
1500 Casaloma Drive, Appleton WI 54913  
(920) 545-2083 www.msa-ps.com  
© MSA Professional Services, Inc.

PROJECT NO.	00093655
DRAWN BY:	EKP
CHECKED BY:	BLT
FILE:	00093655 Parcel 40 POS
SHEET NO.	1 OF 1
FIELD BOOK NO.	

## WINNEBAGO COUNTY PLAT OF SURVEY

PART OF TRACT 1 OF CSM #665, LOCATED THE SOUTHEAST QUARTER OF THE SOUTHEAST QUARTER OF SECTION 2,  
TOWNSHIP 19 NORTH, RANGE 16 EAST, TOWN OF VINLAND, WINNEBAGO COUNTY, WISCONSIN.

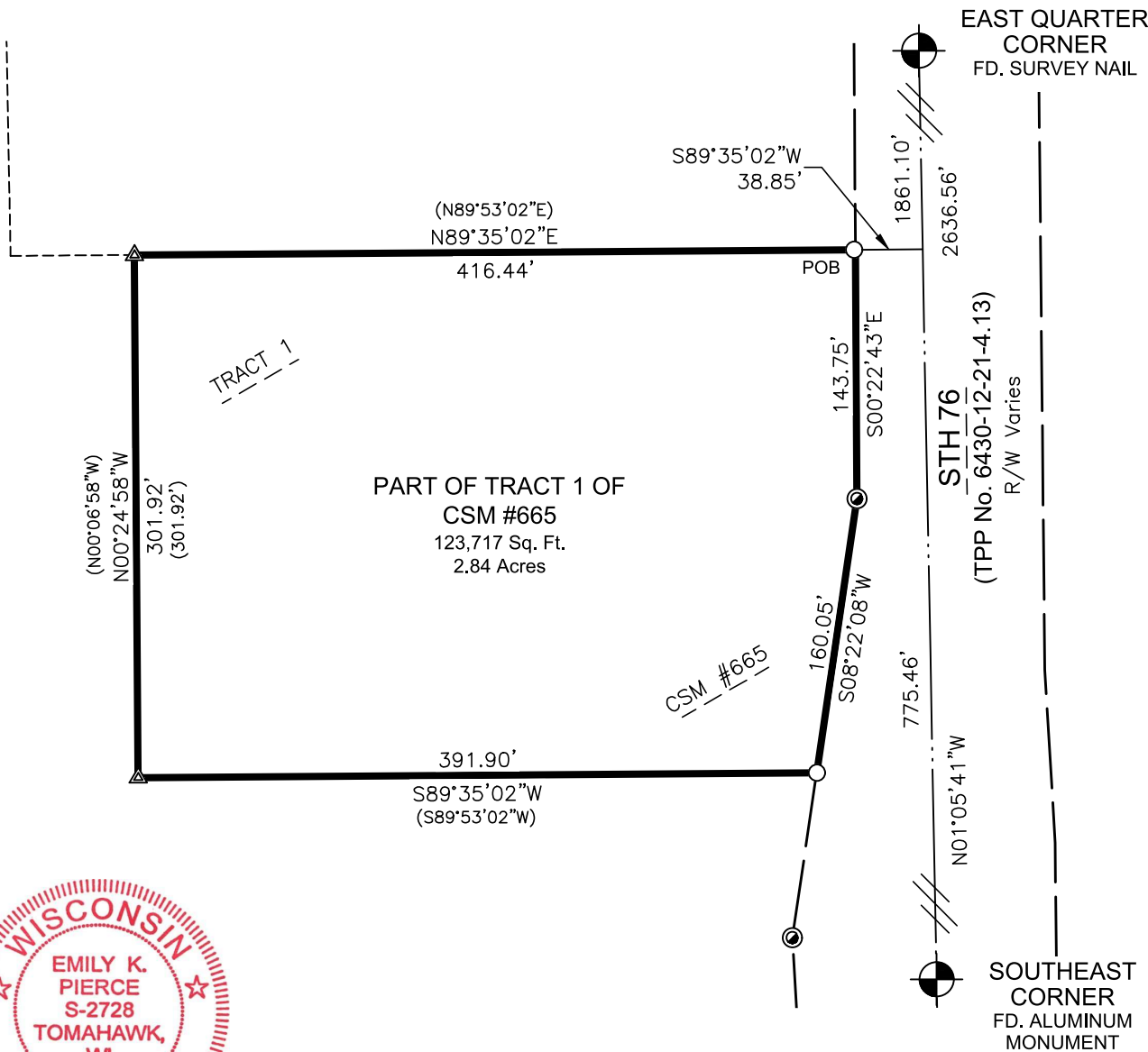

I, Emily K. Pierce, Professional Surveyor, do hereby certify that this plat is a correct representation of the boundaries of the land surveyed to the best of my knowledge and belief and that I have complied with Wisconsin Administrative Code AE-7.

*Emily K. Pierce*  
Emily K. Pierce, Professional Land  
Surveyor, S-2728  
Field work completed on 10/26/2022  
Completed on 12/06/2022

BEARINGS ARE REFERENCED TO THE  
WINNEBAGO COUNTY COORDINATES  
EAST LINE OF THE SE 1/4,  
BEARS - N01°05'41\"/>

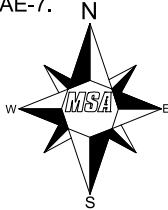

- LEGEND**
- POB Point of Beginning
  - 3/4" Dia. X 18" Long Iron Rod
  - 1.5 lbs./Lineal Foot - Set
  - ⊙ 1" Iron Pipe Found
  - ▲ Computed Position Monumented with Previous Survey
  - ⊙ USPLS Monument of Record Found as Noted
  - (xx.xx) Previously Recorded As

### PARCEL DESCRIPTION

Part of Tract 1 of CSM #665, located in the SE 1/4 of the SE 1/4 of Section 2, T19N, R16E, Town of Vinland, Winnebago County, Wisconsin, described as follows:

Commencing at the Southeast Corner, thence N01°05'41"W, along the east line of the SE 1/4, 775.46 feet; thence S89°35'02"W, 38.85 feet to the westerly right of way of STH 76 and the Point of Beginning. Thence S00°22'43"E, along said right of way, 143.75 feet; thence S08°22'08"W, along said right of way, 160.05 feet to the south line of Tract 1 of CSM #665; thence S89°35'02"W, along said south line, 391.90 feet to the west line of said Tract; thence N00°24'58"W, along said west line, 301.92 feet to the north line of said Tract; thence N89°35'02"E, along said north line, 416.44 feet to the Point of Beginning.

Parcel contains 123,717 square feet or 2.84 acres.

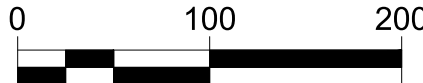

CLIENT: Wisconsin Department  
of Transportation, NE Region  
944 Van Perren Way  
Green Bay, WI 54304

NOTE: Purpose of this survey is to monument property corners of previously surveyed properties at R/W after TPP/acquisition. Companion surveys nearby done simultaneously. Survey was performed without the benefit of a title report. Lands are subject to all recorded and unrecorded easements. No improvements were located.