



ENGINEERING | ARCHITECTURE | SURVEYING  
FUNDING | PLANNING | ENVIRONMENTAL  
1500 Casaloma Drive, Appleton WI 54913  
(920) 545-2083 www.msa-ps.com  
© MSA Professional Services, Inc.

PROJECT NO.	00093655
DRAWN BY:	EKP
CHECKED BY:	BLT
FILE:	00093655 Parcel 44 POS
SHEET NO.	1 OF 1
FIELD BOOK NO.	

WINNEBAGO COUNTY PLAT OF SURVEY

PART OF LOT 2 OF CSM #5888, LOCATED IN THE SOUTHEAST QUARTER OF THE NORTHEAST QUARTER AND THE SOUTHWEST QUARTER OF THE NORTHEAST QUARTER OF SECTION 2, TOWNSHIP 19 NORTH, RANGE 16 EAST, TOWN OF VINLAND, WINNEBAGO COUNTY, WISCONSIN.

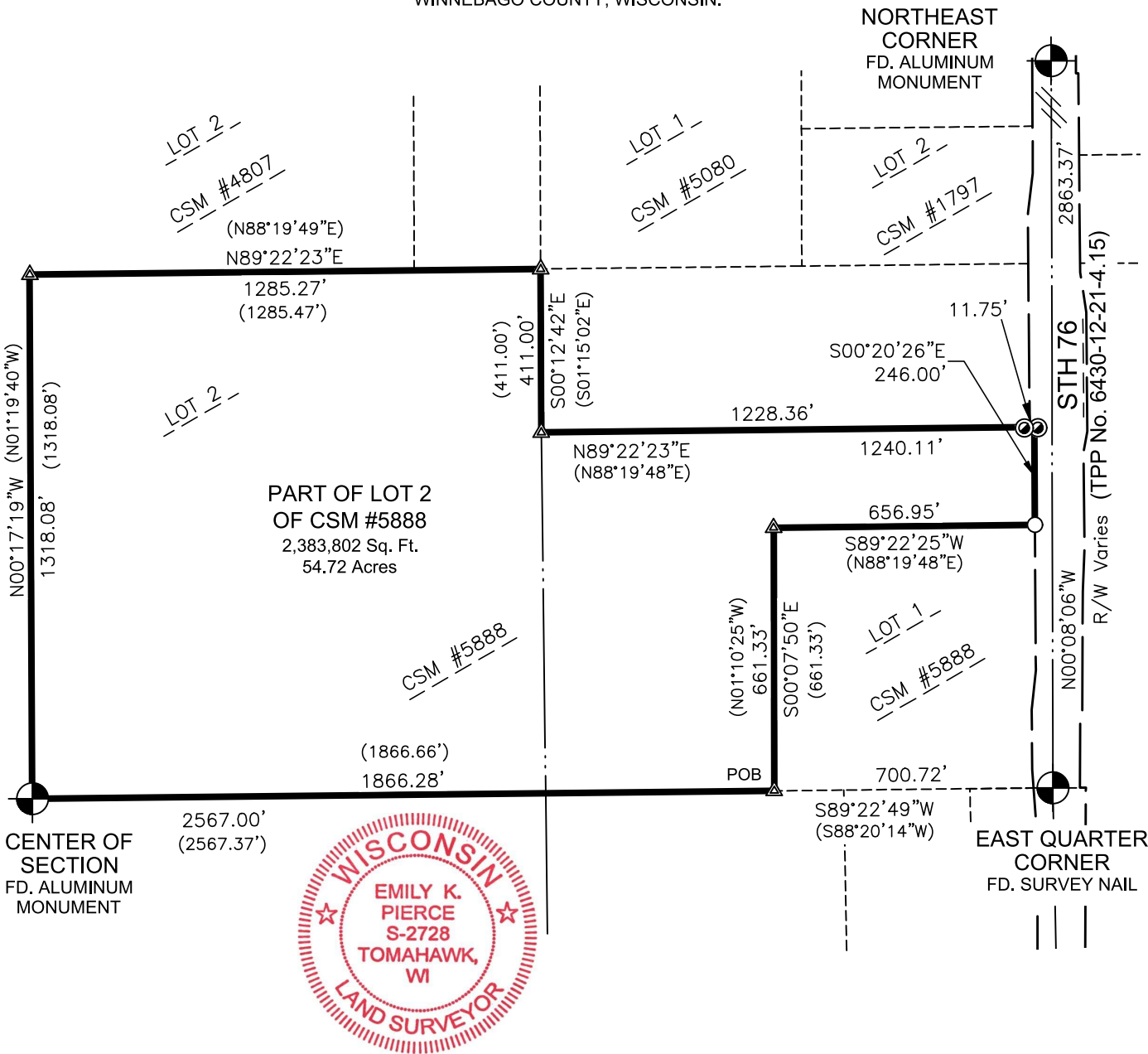

I, Emily K. Pierce, Professional Surveyor, do hereby certify that this plat is a correct representation of the boundaries of the land surveyed to the best of my knowledge and belief and that I have complied with Wisconsin Administrative Code AE-7.

*Emily K. Pierce*  
Emily K. Pierce, Professional Land  
Surveyor, S-2728  
Field work completed on 10/26/2022  
Completed on 12/06/2022

BEARINGS ARE REFERENCED TO THE  
WINNEBAGO COUNTY COORDINATES  
EAST LINE OF THE NE 1/4,  
BEARS - N00°08'06"W.

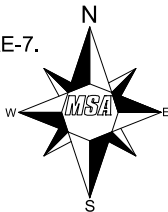

LEGEND

- POB Point of Beginning
- 3/4" Dia. X 18" Long Iron Rod
- 1.5 lbs./Lineal Foot - Set
- 1" Iron Pipe Found
- ▲ Computed Position Monumented with Previous Survey
- ⊙ USPLS Monument of Record Found as Noted
- (xx.xx) Previously Recorded As

PARCEL DESCRIPTION

Part of Lot 2 of CSM #5888 located in the SE 1/4 of the NE 1/4, and the SW 1/4 of the NE 1/4 of Section 2, T19N, R16E, Town of Vinland, Winnebago County, Wisconsin, described as follows:

Commencing at the East Quarter Corner, thence S89°22'49"W, along the south line of the NE 1/4, 700.72 feet to the Point of Beginning. Thence continuing S89°22'49"W, along said south line, 1866.28 feet to the Center of Section, marked by an aluminum monument; thence N00°17'19"W, along the west line of Lot 2 of CSM #5888, 1318.08 feet to the north line of said Lot 2; thence N89°22'23"E, along said north line, 1285.27 feet; thence S00°12'42"E, 411.00 feet to a north line of said Lot 2; thence N89°22'23"E, along said north line, 1240.11 feet to the westerly right of way of STH 76; thence S00°20'26"E, along said westerly right of way line, 246.00 feet to the north line of Lot 1 of said CSM; thence S89°22'25"W, along said north line, 656.95 feet to the west line of said Lot 1; thence S00°07'50"E, along said west line of Lot 1, 661.33 feet to the Point of Beginning.

Parcel contains 2,383,803 square feet or 54.72 acres.

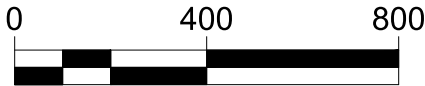

CLIENT: Wisconsin Department  
of Transportation, NE Region  
944 Van Perren Way  
Green Bay, WI 54304

NOTE: Purpose of this survey is to monument property corners of previously surveyed properties at R/W after TPP/acquisition. Companion surveys nearby done simultaneously. Survey was performed without the benefit of a title report. Lands are subject to all recorded and unrecorded easements. No improvements were located.