

PLAT OF SURVEY

LOT 60 OF "RIVERMOOR", IN SECTION 34, TOWNSHIP 19 NORTH, RANGE 15 EAST, TOWN OF WINNECONNE, WINNEBAGO COUNTY, WISCONSIN.



BEARINGS ARE REFERENCED TO THE WINNEBAGO COUNTY COORDINATE SYSTEM OF 1983(1997)

Scale 1 inch = 40 feet



SURVEY FOR:
RONALD LARSON
4937 RIVERMOOR RD.
OMRO, WI 54963

FOUND 2"x6" STONE
THE NORTHEAST LOT
CORNER OF LOT 54

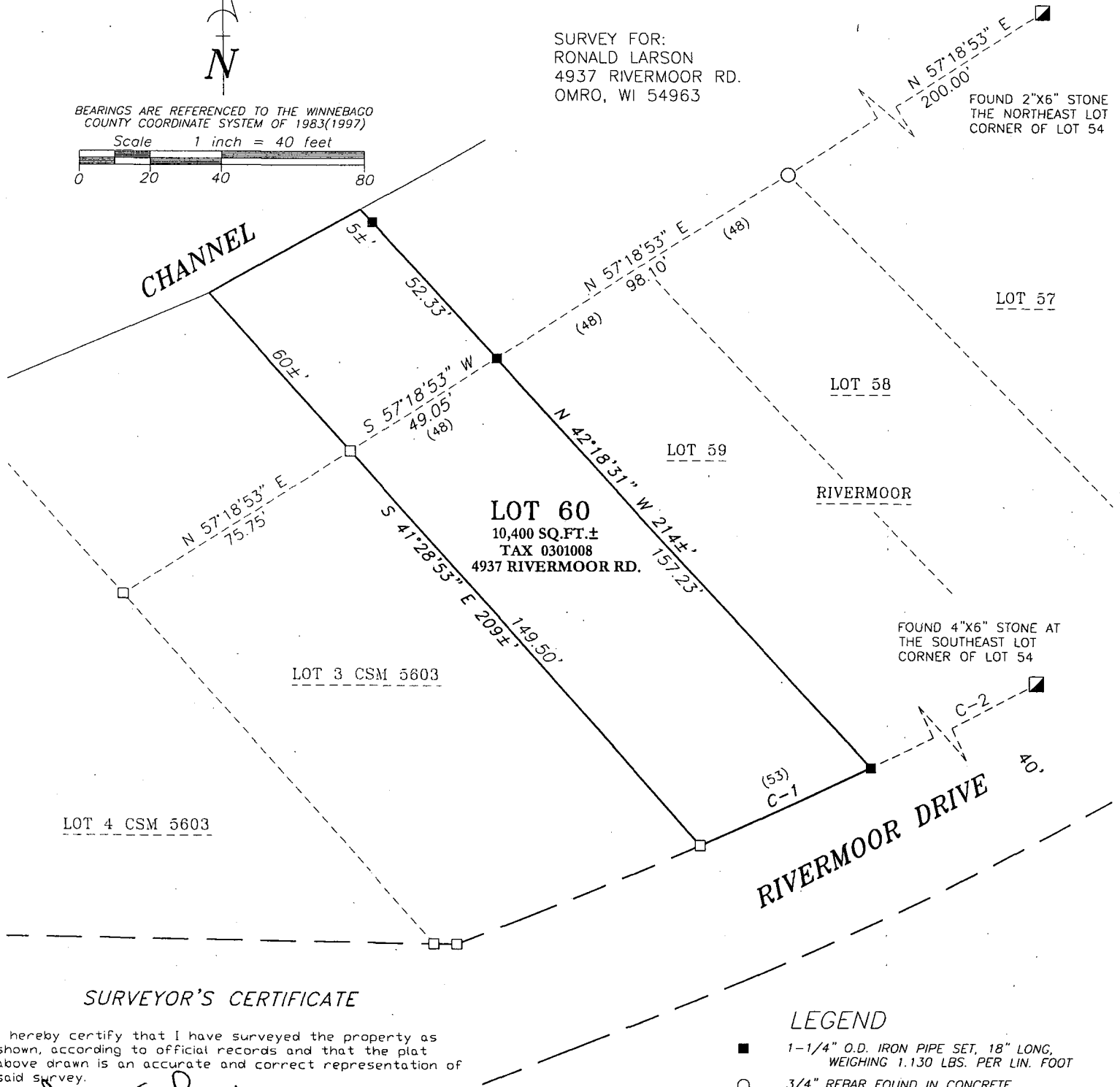

SURVEYOR'S CERTIFICATE

I hereby certify that I have surveyed the property as shown, according to official records and that the plat above drawn is an accurate and correct representation of said survey.

James E. Smith 7.22.11
Wisconsin Registered Land Surveyor Date



LEGEND

- 1-1/4" O.D. IRON PIPE SET, 18" LONG, WEIGHING 1.130 LBS. PER LIN. FOOT
- 3/4" REBAR FOUND IN CONCRETE
- 1-1/4" O.D. IRON PIPE FOUND
- ▣ STONE FOUND
- () RECORDED AS

CURVE TABLE

Curve	Radius	Delta	Length	Chord Bearing	Chord
1	1199.25'	002°31'52"	52.98'	N 65°12'28.0" E	52.97'
2	1199.25'	015°11'13"	317.88'	N 56°20'55.5" E	316.95'

Martenson & Eisele, Inc.



109 West Main Street
Omro, WI 54963
www.martenson-eisele.com
P 920.685.6240 F 920.685.6340

Planning
Environmental
Surveying
Engineering
Architecture

PROJECT NO. 0-1456-002

FIELD BOOK SDR/FILE

FILE 1456002POS.DWG

THIS INSTRUMENT WAS DRAFTED BY: DSL