

PLAT OF SURVEY

LOT 38, IN THE PLAT OF "RIVERMOOR"; BEING PART OF GOVERNMENT LOT 4 OF SECTION 34, TOWNSHIP 19 NORTH, RANGE 15 EAST, TOWN OF WINNECONNE, WINNEBAGO COUNTY, WISCONSIN.

SURVEY FOR:
SHANE ZAGRODNIK
5011 RIVERMOOR DRIVE
OMRO, WI 54963

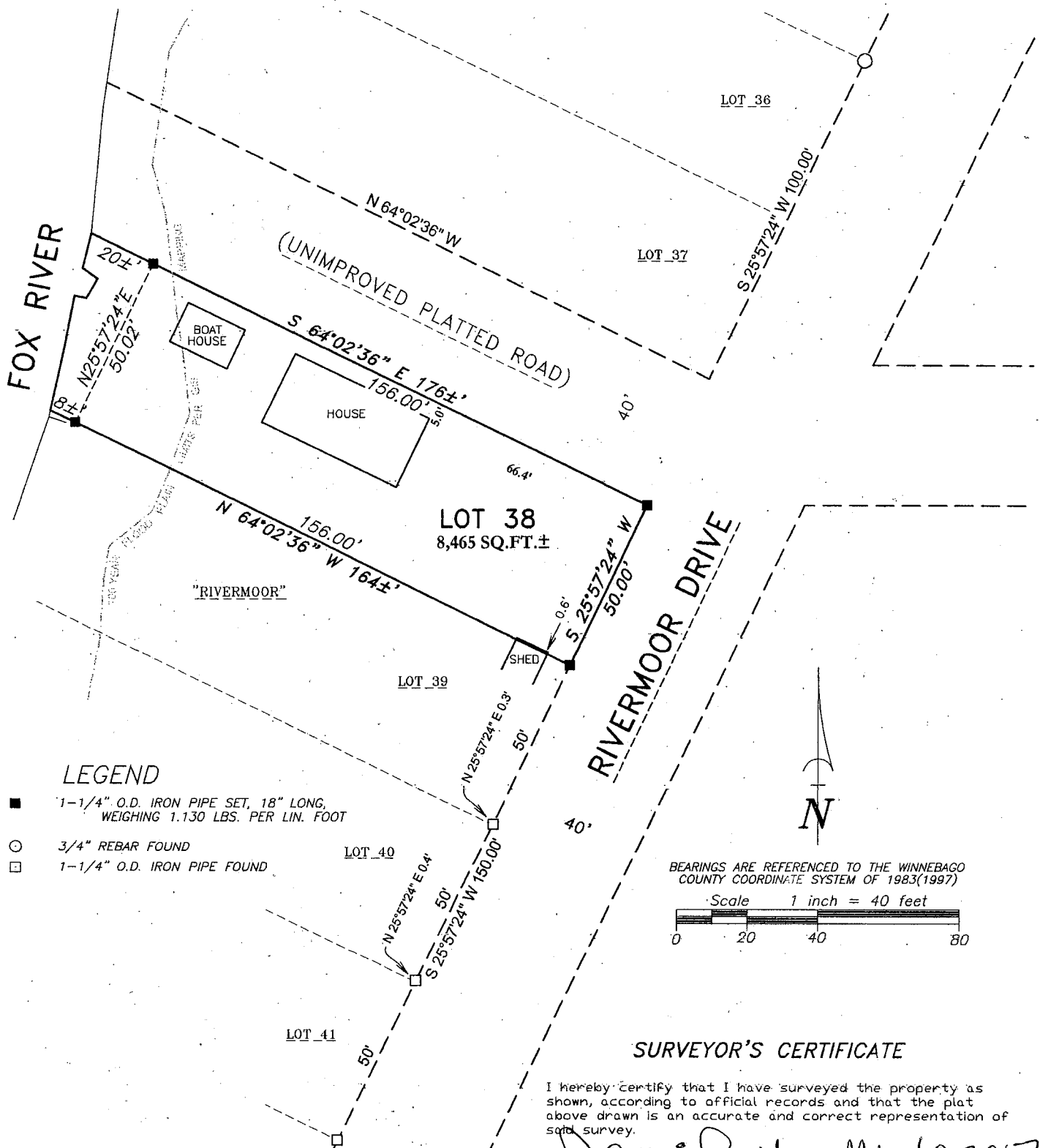

SURVEYOR'S CERTIFICATE

I hereby certify that I have surveyed the property as shown, according to official records and that the plat above drawn is an accurate and correct representation of said survey.

James E. Smith MAY 6, 2017
Wisconsin Professional Land Surveyor Date



Martenson & Eisele, Inc.

101 West Main Street
Omro, WI 54963
www.martenson-eisele.com
P 920.685.6240 F 920.685.6340

Planning
Environmental
Surveying
Engineering
Architecture

PROJECT NO. 0-2141-001

FILE 2141001POS.DWG

THIS INSTRUMENT WAS DRAFTED BY: DSL