

# PLAT OF SURVEY

LOT 38, IN THE PLAT OF "RIVERMOOR"; BEING PART OF GOVERNMENT LOT 4 OF SECTION 34, TOWNSHIP 19 NORTH, RANGE 15 EAST, TOWN OF WINNECONNE, WINNEBAGO COUNTY, WISCONSIN.

SURVEY FOR:  
SHANE ZAGRODNIK  
5011 RIVERMOOR DRIVE  
OMRO, WI 54963

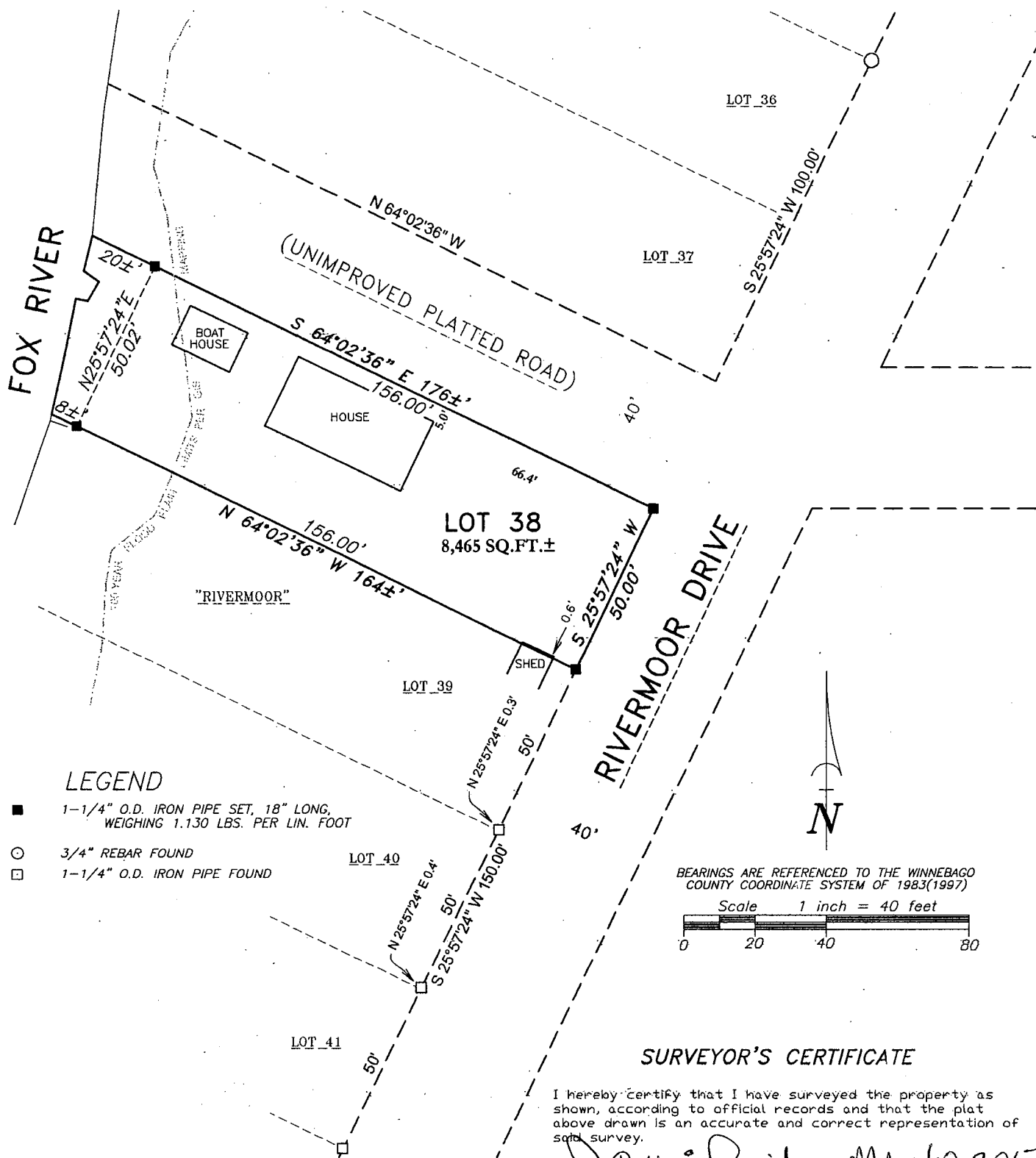

## SURVEYOR'S CERTIFICATE

I hereby certify that I have surveyed the property as shown, according to official records and that the plat above drawn is an accurate and correct representation of said survey.

*James E. Smith* MAY 6, 2017  
Wisconsin Professional Land Surveyor Date

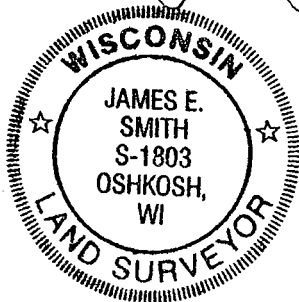

**Martenson & Eisele, Inc.**

101 West Main Street  
Omro, WI 54963  
www.martenson-eisele.com  
P 920.685.6240 F 920.685.6340

Planning  
Environmental  
Surveying  
Engineering  
Architecture

PROJECT NO. 0-2141-001

FILE 2141001POS.DWG

THIS INSTRUMENT WAS DRAFTED BY: DSL