

PLAT OF SURVEY

LOTS 9 & 10 OF LUX REPLAT OF LOT 67, PLAT OF RIVERMOOR, BEING PART OF GOVERNMENT LOT 4, SECTION 34, T.19N., R.15E., TOWN OF WINNECONNE, WINNEBAGO COUNTY, WISCONSIN.

SURVEYOR'S CERTIFICATE:

I, Michael A. Moe, Wisconsin Registered Land Surveyor, hereby certify:
 That under the direction of Remax Realty, Oshkosh, WI I have surveyed and mapped the lands as described above. Subject to all right-of-ways, easements and restrictions of record.
 That I have performed said survey according to the official records and in full compliance with Chapter A-E7 of the Wisconsin Administrative Code in surveying and mapping the same to the best of my knowledge and belief.
 That such is a correct representation of all exterior boundaries of the land surveyed.

Michael A. Moe
 Michael A. Moe RLS #2066
 March 25, 2004
 Drafted by MD Verstegen

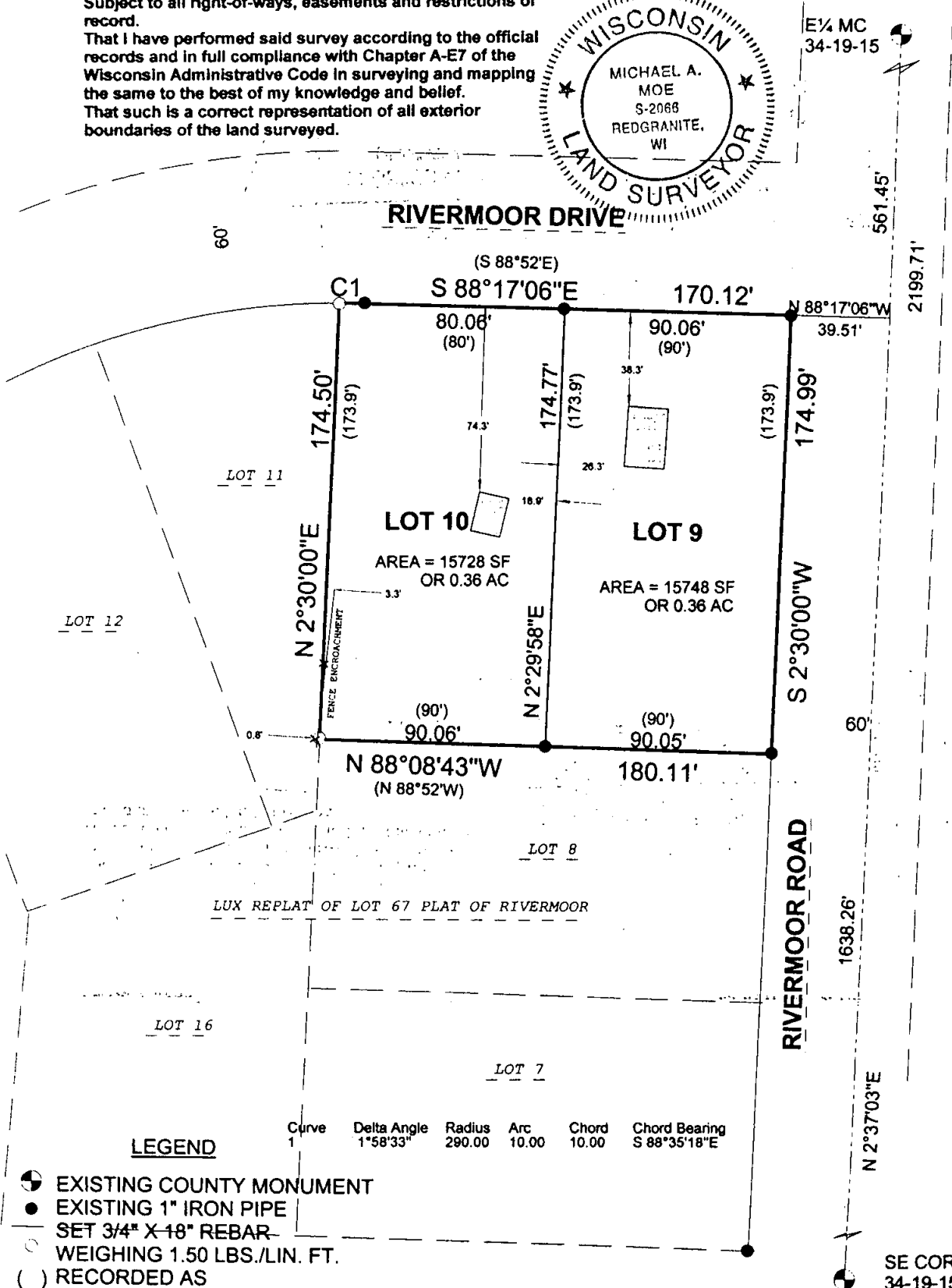
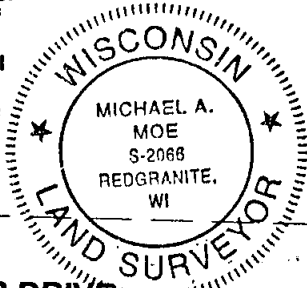

SCALE 1" = 60'

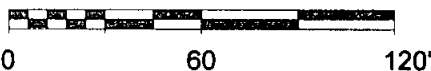

OWNERS OF RECORD
 WILLIAM & JANELL KIRCH

MOE LAND SURVEYING, INC.

MICHAEL A. MOE
 REDGRANITE, WISCONSIN 54970
 JOB # 04047B