

PLAT OF SURVEY

A PART OF THE SOUTH 28 ACRES OF THE SE.1/4 OF THE SW.1/4 OF SECTION 32, T.19N., R.15E AND A PART OF THE EAST HALF OF THE SW.1/4 OF SECTION 32, T.19N., R.15E, TOWN OF WINNECONNE, WINNEBAGO COUNTY, WISCONSIN.

SURVEY FOR: WILLIAM AND GRETCHEN LIETHEN  
4953 STATE RD. 116  
OMRO, WI 54983

CENTER OF SECTION 32, T.19N., R.15E

BOUNDARY SURVEY PERFORMED  
PER DOCUMENT NO. 1412138

SURVEYOR'S CERTIFICATE:

I, LAWRENCE C. KRIESCHER, WISCONSIN REGISTERED LAND SURVEYOR, HEREBY CERTIFY THAT I HAVE SURVEYED THE ABOVE DESCRIBED PROPERTY AND THAT THE MAP SHOWN IS A TRUE AND ACCURATE REPRESENTATION THEREOF TO THE BEST OF MY KNOWLEDGE AND BELIEF.

DATED THIS 2ND DAY OF OCTOBER 2007

*Lawrence C. Kriescher*  
WISCONSIN REGISTERED LAND SURVEYOR S-1599  
LAWRENCE C. KRIESCHER

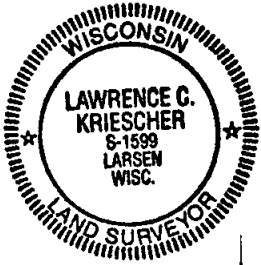

LOT AREAS  
PARCEL NO. 03-0051302  
LOT = 7.443 ACRES  
ROAD = 0.650 ACRES  
TOTAL = 8.093 ACRES  
  
PARCEL NO. 03-0051303  
LOT = 0.935 ACRES  
ROAD = 0.388 ACRES  
TOTAL = 1.322 ACRES



ALL BEARINGS REFERENCED TO WINNEBAGO COUNTY COORD. SYSTEM

- LEGEND
- = 3/4" X 18" REBAR SET.
  - = 1" IRON PIPE FOUND
  - ⊙ = COUNTY MONUMENT
  - RECORDED OR PLAT = (750.00')

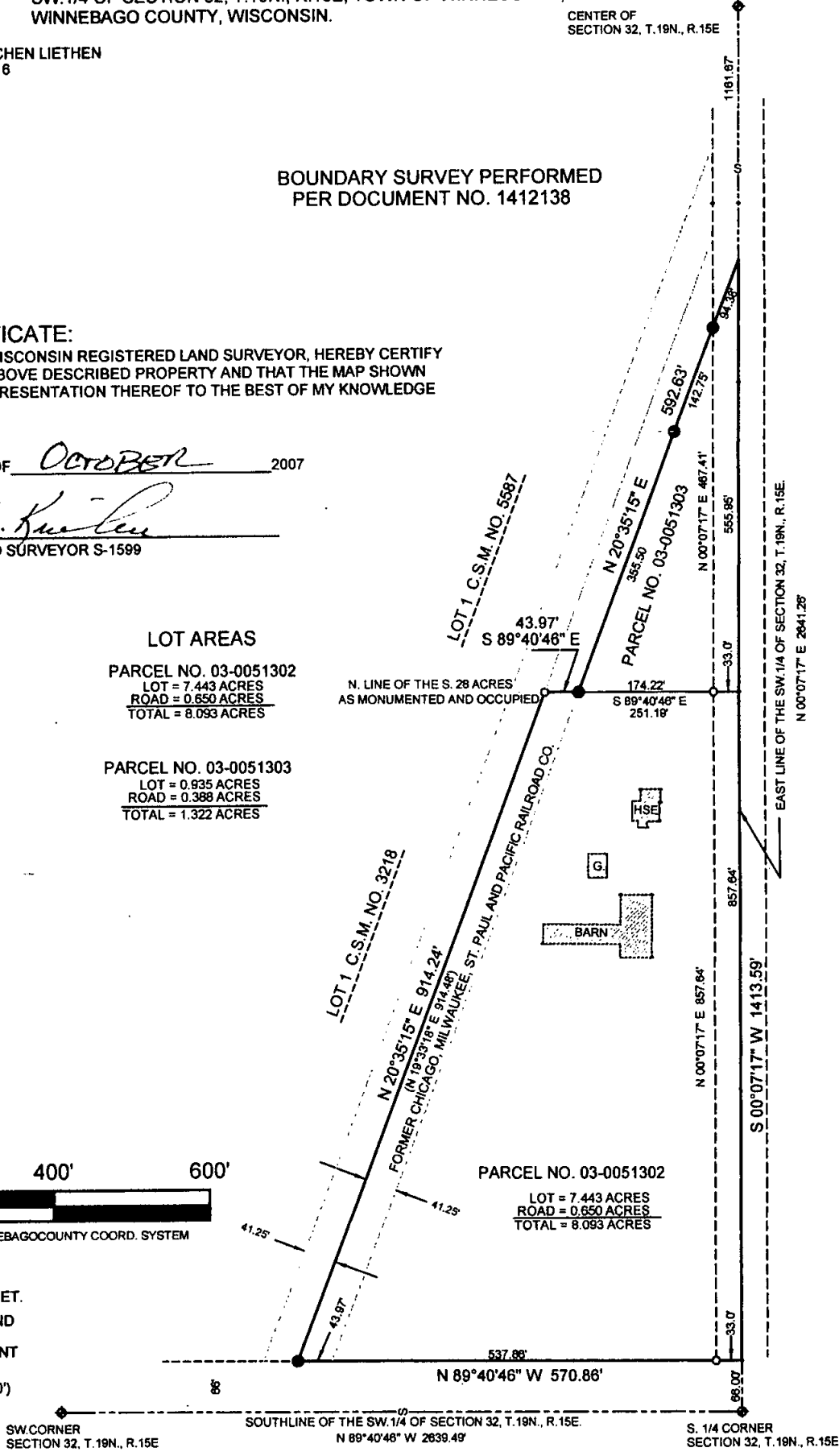

L.C. KRIESCHER AND ASSOCIATES LLC.  
140 WEST MAIN STREET P.O. BOX 14  
WINNECONNE, WI 54986  
920-582-0133

BOUNDARY SURVEY  
&  
LAND DESIGN

PROJECT NO. 270502  
FILE NO. LIETHEN.DWG  
DWG. NO. L-314