

# PLAT OF SURVEY

PART OF THE SOUTHWEST 1/4 OF THE NORTHEAST 1/4 OF SECTION 29, TOWNSHIP 19 NORTH, RANGE 15 EAST, TOWN OF WINNECONNE, WINNEBAGO COUNTY, WISCONSIN,

SURVEY FOR:  
RICK CHRISTL  
333 JEFFERSON AVE.  
OMRO, WI 54963

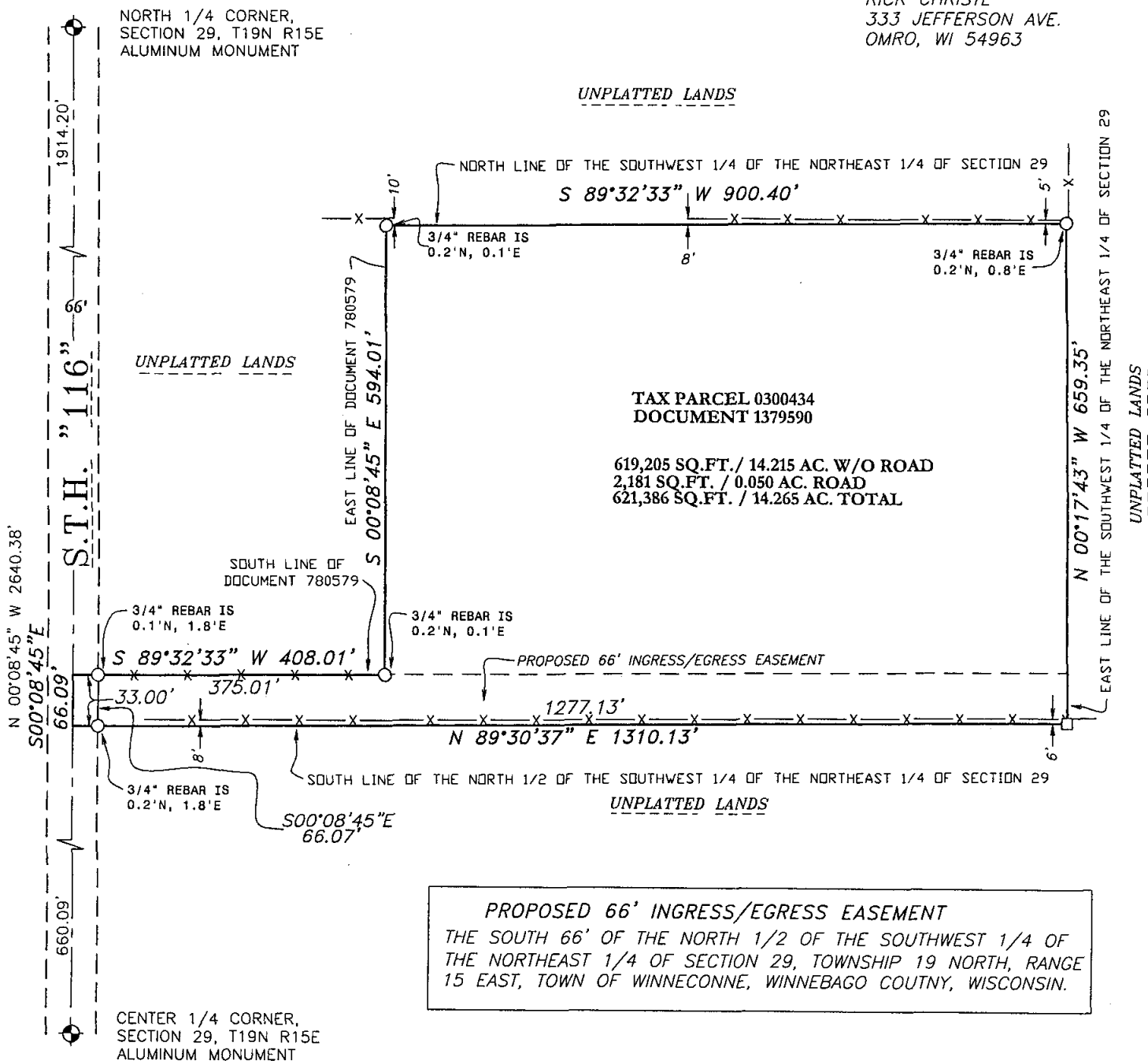





### SURVEYOR'S CERTIFICATE

I hereby certify that I have surveyed the property as shown, according to official records and that the plat above drawn is an accurate and correct representation of said survey.

Clarence J. Shie November 17, 2006  
Wisconsin Registered Land Surveyor Date

LEGEND

-  1-1/4" O.D. IRON PIPE FOUND  
 3/4" REBAR FOUND  
 GOVERNMENT CORNER  
 FENCE LINE



BEARINGS ARE REFERENCED TO THE WEST  
LINE OF THE NORTHEAST 1/4, SECTION 29,  
ASSUMED TO BEAR S 00°08'45" E

Scale 1 inch = 200 feet



**Martenson & Eisele, Inc.**

---

Planning - Surveying - Engineering - Architecture

109 W. Main St., Omro, WI 54963  
Phone (920) 685-6240 Fax (920) 685-6340

www.martenson-eisele.com  
Email meomro@charter.net

PROJECT NO. 0-1283-001

FIELD BOOK      SDR/FILE

FILE 1283001POS.DWG

THIS INSTRUMENT WAS DRAFTED BY: AJS