

PLAT OF SURVEY

PART OF THE SOUTHWEST 1/4 OF THE NORTHEAST 1/4 OF SECTION 29, TOWNSHIP 19 NORTH, RANGE 15 EAST, TOWN OF WINNECONNE, WINNEBAGO COUNTY, WISCONSIN,

SURVEY FOR:
JOAN MOERICKE
6412 DOWLING RD
OMRO, WI 54963

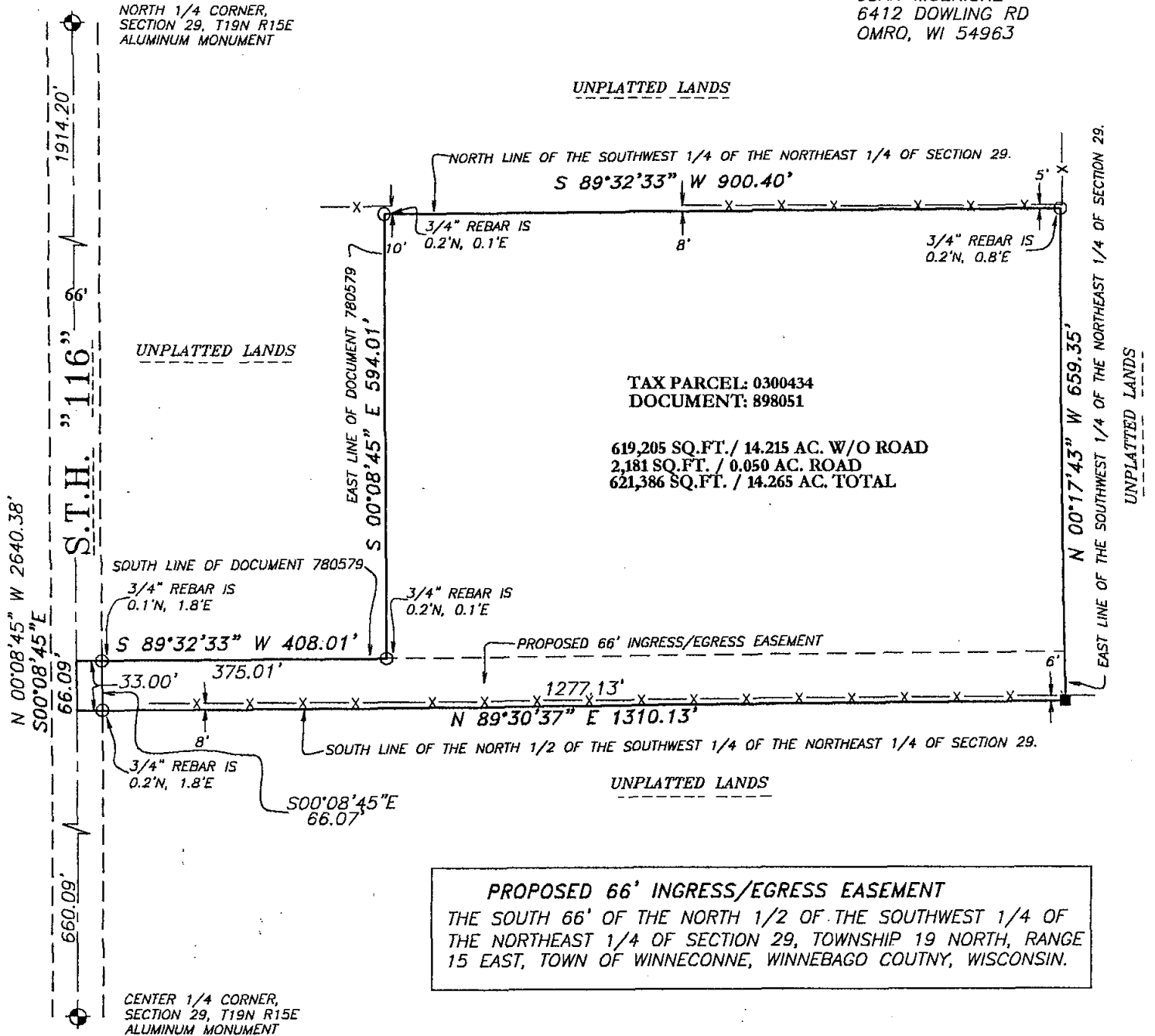

SURVEYOR'S CERTIFICATE

I hereby certify that I have surveyed the property as shown, according to official records and that the plat above drawn is an accurate and correct representation of said survey.

Andrew J. Shie June 20, 2005
Wisconsin Registered Land Surveyor Date

LEGEND

- 1-1/4" O.D. IRON PIPE SET, 24" LONG, WEIGHING 1.130 LBS. PER LIN. FOOT
- 3/4" REBAR FOUND
- GOVERNMENT CORNER
- FENCE LINE

Martenson & Eisele, Inc.

Planning - Surveying - Engineering - Architecture

109 W. Main St., Omro, WI 54963
Phone (920) 685-6240 Fax (920) 685-6340

www.martenson-eisele.com

Email mcomro@charter.net



BEARINGS ARE REFERENCED TO THE WEST LINE OF THE NORTHEAST 1/4, SECTION 29, ASSUMED TO BEAR S 00°08'45" E

Scale 1 inch = 200 feet
0 100 200 400

PROJECT NO. 0-1155-001

FIELD BOOK SDR/FILE

FILE 1155001POS.DWG

THIS INSTRUMENT WAS DRAFTED BY: LNO